



PREPARED BY:
AERIAL SURVEY AND PHOTO, INC.
546 BRIDGECROCK, MAINE 04859
TEL: 207 634-2008 FAX 207 634-2008

REVISOR BY: _____ DATE: _____
REVISOR BY: _____ DATE: _____
REVISOR BY: _____ DATE: _____

NOTES:

- THIS MAP IS FOR ASSESSMENT PURPOSES ONLY AND IS NOT INTENDED FOR PROPERTY CONVEYANCE OR LEGAL DESCRIPTION.
- THE TOWN OF RUMFORD AND ITS CONTRACTORS ASSUME NO LIABILITY REGARDING THE ACCURACY OF BOUNDARY INFORMATION DEPICTED ON THIS MAP.
- PAPER STREET ONE: DENOTES PUBLIC RIGHTS MAINTAINED
PAPER STREET TWO: DENOTES PUBLIC RIGHTS VACATED

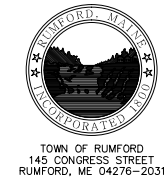

TOWN OF RUMFORD
145 CONGRESS STREET
RUMFORD, ME 04276-2031

MAP LEGEND

PARCEL NUMBER	388	PARCEL BOUND	_____
PARCEL DIMENSION	161.21'	ROAD RIGHT OF WAY	_____
PARCEL AREA	2.456 AC	PAPER STREET ONE	_____
MATCH LABEL	P/O M101-L34	PAPER STREET TWO	_____
BUILDING AND STREET NUMBER	161	EASEMENT LINE	_____
SUBDIVISION LOT NUMBER	12	PRIVATE RIGHT OF WAY	_____
WATER LINE	_____	WETLAND EDGE	_____

APRIL 1, 2018

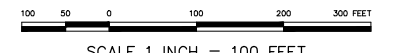

SCALE 1 INCH = 100 FEET

MAINE STATE PLANE COORDINATE GRID; WEST ZONE; NAD 1983; US FEET
PHOTOGRAPHY DATE: MAY 4, 2002
PHOTOGAMMETRIC COMPILATION BY AERIAL SURVEY AND PHOTO, INC.
PARCEL MAP COMPILATION BY AERIAL SURVEY AND PHOTO, INC.

INDEX DIAGRAM

109	110	MEXICO
112	113	114
116	117	118

PROPERTY MAP
TOWN OF RUMFORD
OXFORD COUNTY, MAINE

113