

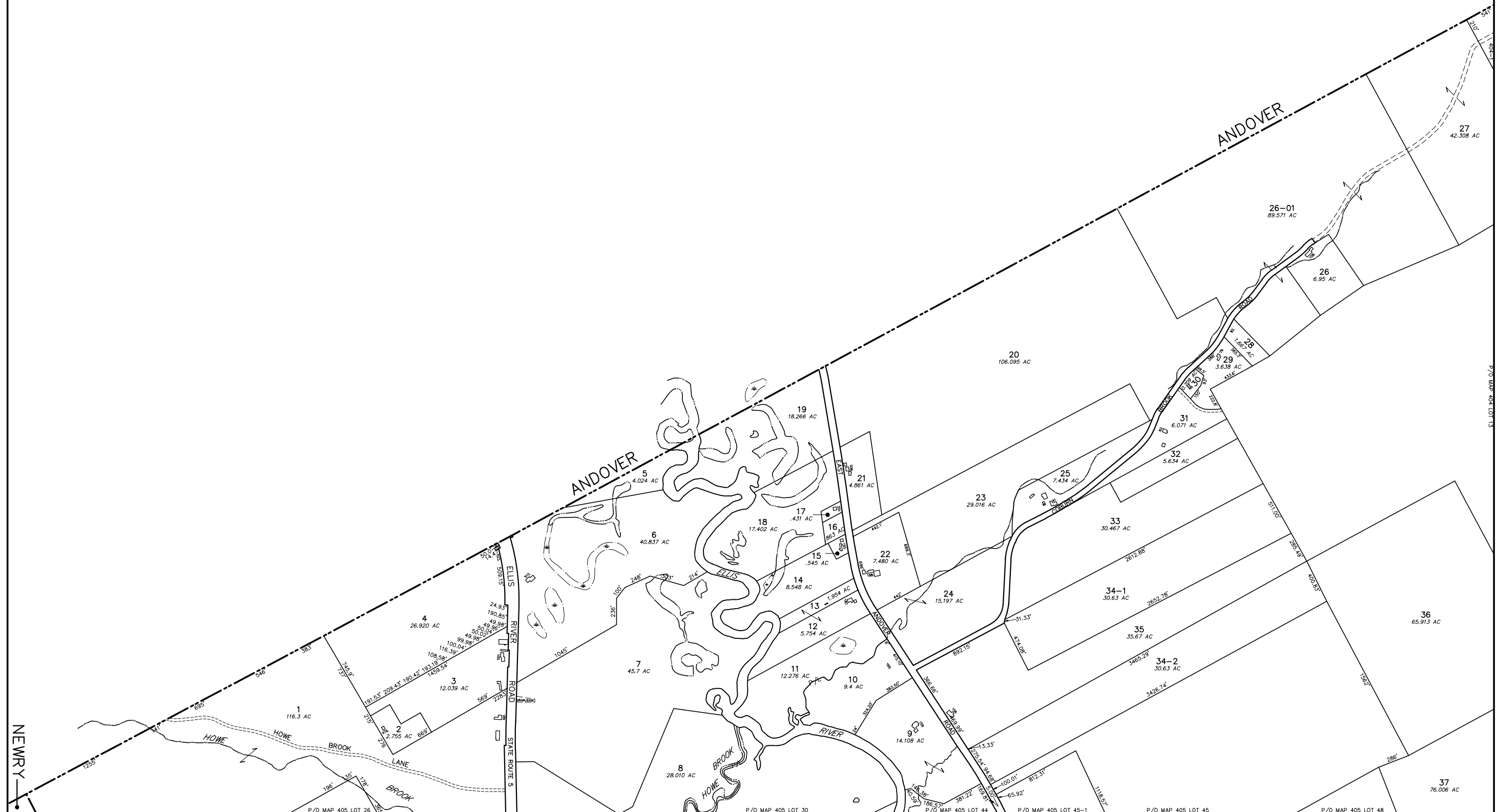

PREPARED BY:
 AERIAL SURVEY AND PHOTO, INC.
 546 RICHMOND ST. BOX 659
 RUMFORD, MAINE 04276
 TEL: 207 634-2008 FAX 207 634-2008

REVISOR: _____ DATE: _____
 REVISOR: _____ DATE: _____
 REVISOR: _____ DATE: _____



NOTES:
 1) THIS MAP IS FOR ASSESSMENT PURPOSES ONLY AND IS NOT INTENDED FOR PROPERTY CONVEYANCE OR LEGAL DESCRIPTION.
 2) THE TOWN OF RUMFORD AND ITS CONTRACTORS ASSUME NO LIABILITY REGARDING THE ACCURACY OF BOUNDARY INFORMATION DEPICTED ON THIS MAP.
 3) PAPER STREET ONE; DENOTES PUBLIC RIGHTS MAINTAINED
 PAPER STREET TWO; DENOTES PUBLIC RIGHTS VACATED



MAP LEGEND	
PARCEL NUMBER	388
PARCEL DIMENSION	161.21'
PARCEL AREA	2.456 AC
MATCH LABEL	P/O M101-L34
BUILDING AND STREET NUMBER	145
SUBDIVISION LOT NUMBER	12
WATER LINE	—
PARCEL BOUND	—
ROAD RIGHT OF WAY	—
PAPER STREET ONE	—
PAPER STREET TWO	—
EASEMENT LINE	—
PRIVATE RIGHT OF WAY	—
WETLAND EDGE	—

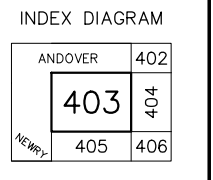
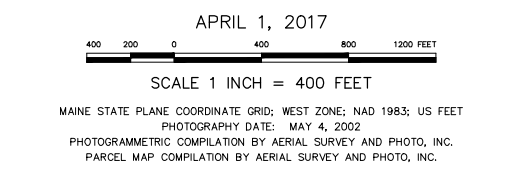

PROPERTY MAP
TOWN OF RUMFORD
 OXFORD COUNTY, MAINE

403