

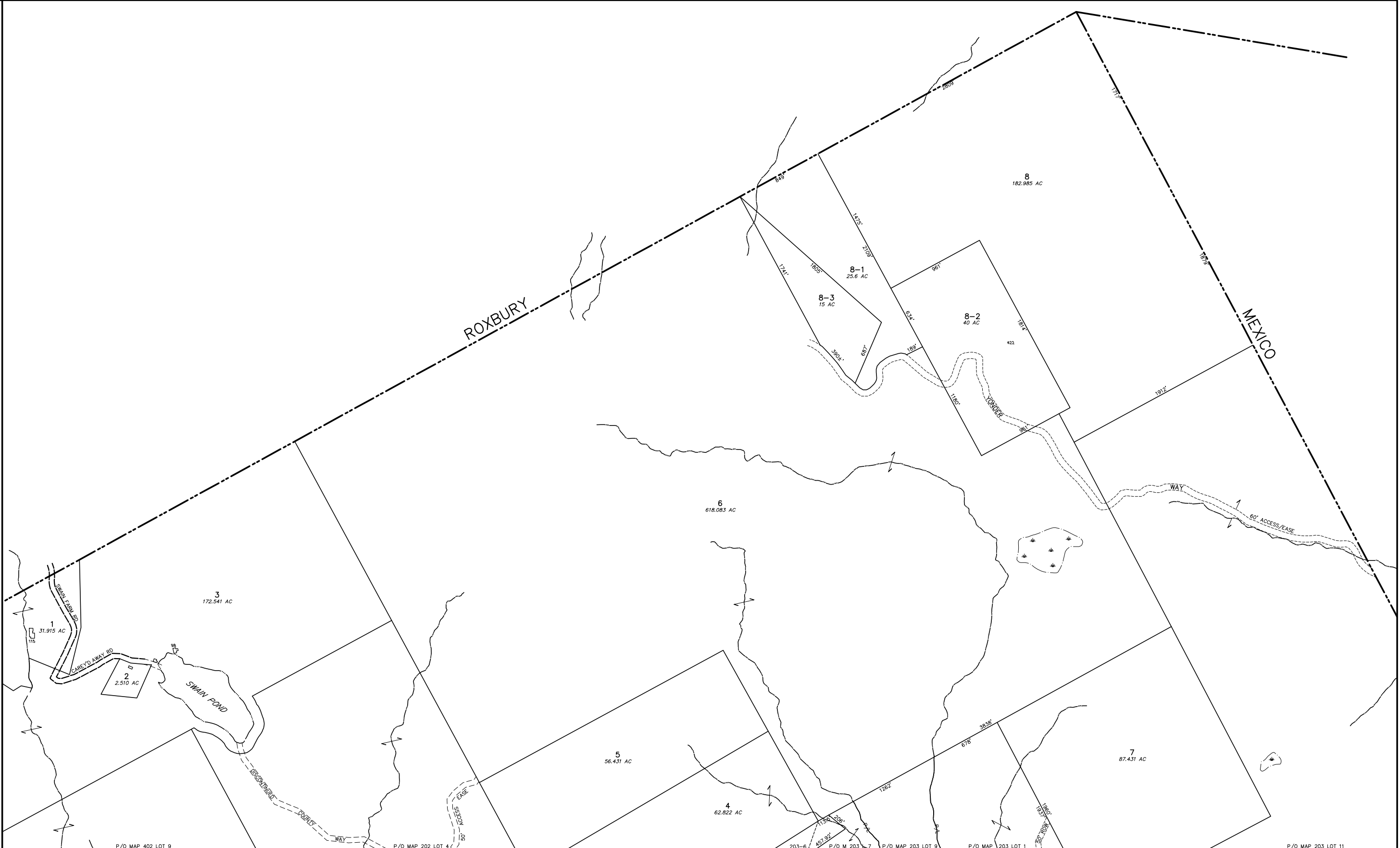

PREPARED BY:  
AERIAL SURVEY AND PHOTO, INC.  
540 BRIDGE STREET, SUITE 200  
RUMFORD, MAINE 04276  
TEL: 207 634-2008 FAX: 207 634-2008

REVISOR BY: \_\_\_\_\_ DATE: \_\_\_\_\_  
REVISOR BY: \_\_\_\_\_ DATE: \_\_\_\_\_  
REVISOR BY: \_\_\_\_\_ DATE: \_\_\_\_\_



**NOTES:**

- THIS MAP IS FOR ASSESSMENT PURPOSES ONLY AND IS NOT INTENDED FOR PROPERTY CONVEYANCE OR LEGAL DESCRIPTION.
- THE TOWN OF RUMFORD AND ITS CONTRACTORS ASSUME NO LIABILITY REGARDING THE ACCURACY OF BOUNDARY INFORMATION DEPICTED ON THIS MAP.
- PAPER STREET ONE: DENOTES PUBLIC RIGHTS MAINTAINED  
PAPER STREET TWO: DENOTES PUBLIC RIGHTS VACATED



MAP LEGEND	
PARCEL NUMBER .....	<b>388</b>
PARCEL DIMENSION .....	161.21'
PARCEL AREA .....	2.456 AC
MATCH LABEL .....	P/O M101-L34
BUILDING AND STREET NUMBER	145
SUBDIVISION LOT NUMBER .....	2
WATER LINE .....	
PARCEL BOUND .....	
ROAD RIGHT OF WAY .....	
PAPER STREET ONE .....	
PAPER STREET TWO .....	
EASEMENT LINE .....	
PRIVATE RIGHT OF WAY .....	
WETLAND EDGE .....	

APRIL 1, 2017

SCALE 1 INCH = 400 FEET

400 200 0 400 800 1200 FEET

MAINE STATE PLANE COORDINATE GRID; WEST ZONE; NAD 1983; US FEET  
PHOTOGRAPHY DATE: MAY 4, 2002  
PHOTOGRAMMETRIC COMPILATION BY AERIAL SURVEY AND PHOTO, INC.  
PARCEL MAP COMPILATION BY AERIAL SURVEY AND PHOTO, INC.

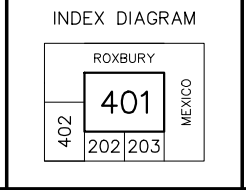

PROPERTY MAP  
**TOWN OF RUMFORD**  
OXFORD COUNTY, MAINE

**401**