

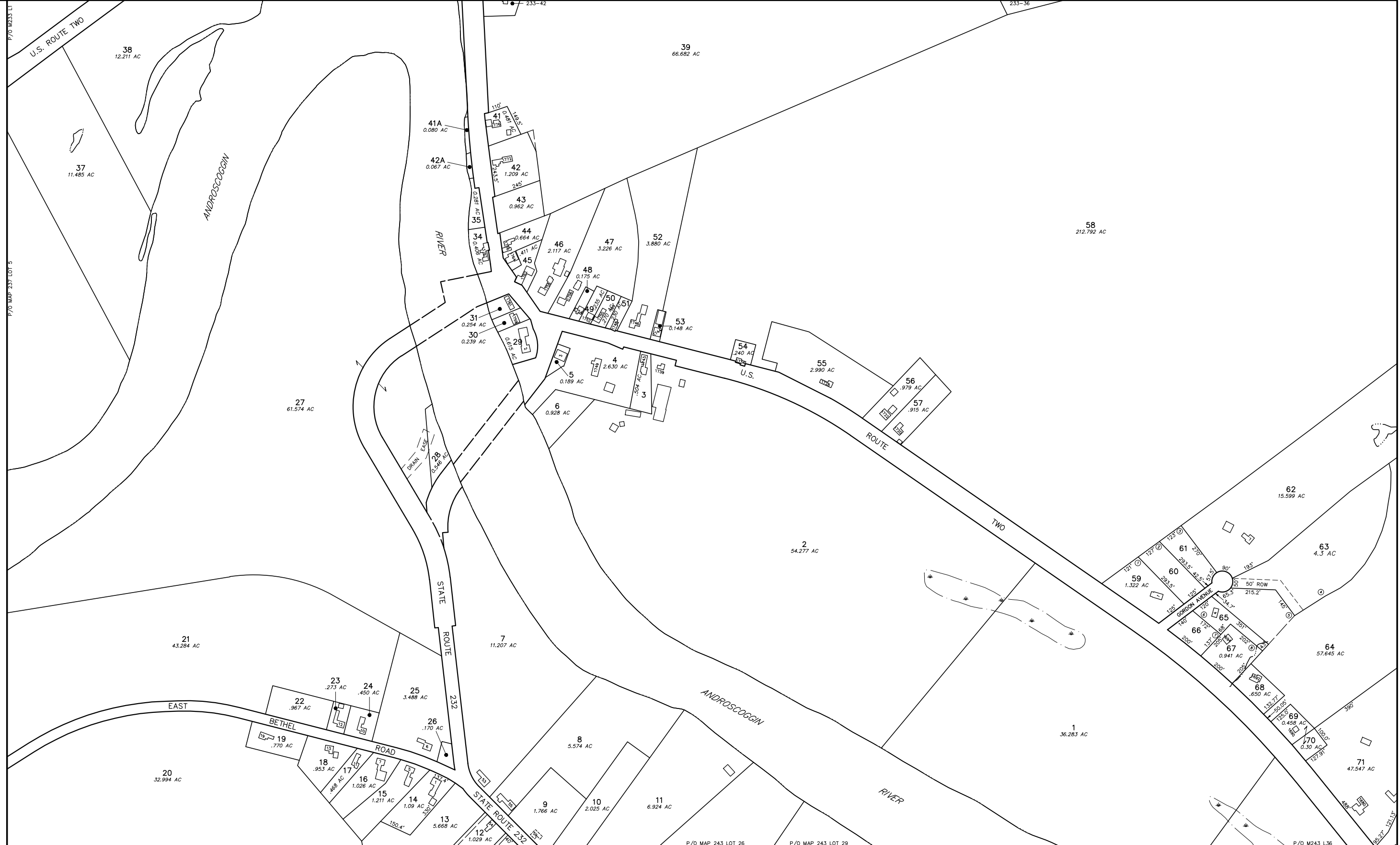

PREPARED BY:
AERIAL SURVEY AND PHOTO, INC.
546 BIRCHMOUNT ROAD, BOX 659
RUMFORD, MAINE 04276
TEL: 207 634-2008 FAX: 207 634-2008

REVISOR BY: _____ DATE: _____
REVISOR BY: _____ DATE: _____
REVISOR BY: _____ DATE: _____



NOTES:

- THIS MAP IS FOR ASSESSMENT PURPOSES ONLY AND IS NOT INTENDED FOR PROPERTY CONVEYANCE OR LEGAL DESCRIPTION.
- THE TOWN OF RUMFORD AND ITS CONTRACTORS ASSUME NO LIABILITY REGARDING THE ACCURACY OF BOUNDARY INFORMATION DEPICTED ON THIS MAP.
- PAPER STREET ONE; DENOTES PUBLIC RIGHTS MAINTAINED
PAPER STREET TWO; DENOTES PUBLIC RIGHTS VACATED



MAP LEGEND

PARCEL NUMBER	388	PARCEL BOUND	_____
PARCEL DIMENSION	161.21'	ROAD RIGHT OF WAY	_____
PARCEL AREA	2.456 AC	PAPER STREET ONE	▨▨▨▨▨▨▨▨▨▨
MATCH LABEL	P/O M101-L34	PAPER STREET TWO	▩▩▩▩▩▩▩▩▩▩
BUILDING AND STREET NUMBER	141	EASEMENT LINE	-----
SUBDIVISION LOT NUMBER	12	PRIVATE RIGHT OF WAY	- - - - -
WATER LINE	_____	WETLAND EDGE	~~~~~

APRIL 1, 2017

SCALE 1 INCH = 200 FEET

MAINE STATE PLANE COORDINATE GRID; WEST ZONE; NAD 1983; US FEET
PHOTOGRAPHY DATE: MAY 4, 2002
PHOTOGRAMMETRIC COMPILATION BY AERIAL SURVEY AND PHOTO, INC.
PARCEL MAP COMPILATION BY AERIAL SURVEY AND PHOTO, INC.

INDEX DIAGRAM

232	233	234
237	238	239
242	243	244

PROPERTY MAP
TOWN OF RUMFORD
OXFORD COUNTY, MAINE

238