



PREPARED BY:
 AERIAL SURVEY AND PHOTO, INC.
 540 BIRCHWOOD RD BOX 659
 RUMFORD, MAINE 04276
 TEL: 207 634-2008 FAX 207 634-2008

REVISOR BY: _____ DATE: _____
 REVISOR BY: _____ DATE: _____
 REVISOR BY: _____ DATE: _____



NOTES:
 1) THIS MAP IS FOR ASSESSMENT PURPOSES ONLY AND IS NOT INTENDED FOR PROPERTY CONVEYANCE OR LEGAL DESCRIPTION.
 2) THE TOWN OF RUMFORD AND ITS CONTRACTORS ASSUME NO LIABILITY REGARDING THE ACCURACY OF BOUNDARY INFORMATION DEPICTED ON THIS MAP.
 3) PAPER STREET ONE; DENOTES PUBLIC RIGHTS MAINTAINED
 PAPER STREET TWO; DENOTES PUBLIC RIGHTS VACATED



MAP LEGEND	
PARCEL NUMBER	388
PARCEL DIMENSION	161.21'
PARCEL AREA	2.456 AC
MATCH LABEL	P/O M101-L34
BUILDING AND STREET NUMBER	161
SUBDIVISION LOT NUMBER	12
WATER LINE
PARCEL BOUND
ROAD RIGHT OF WAY
PAPER STREET ONE
PAPER STREET TWO
EASEMENT LINE
PRIVATE RIGHT OF WAY
WETLAND EDGE

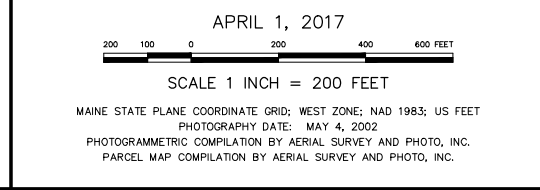

INDEX DIAGRAM

HANOVER	232	228
	237	238
	242	243

PROPERTY MAP
TOWN OF RUMFORD
 OXFORD COUNTY, MAINE

237

P/O MAP 238 LOT 21

P/O MAP 238 LOT 20