

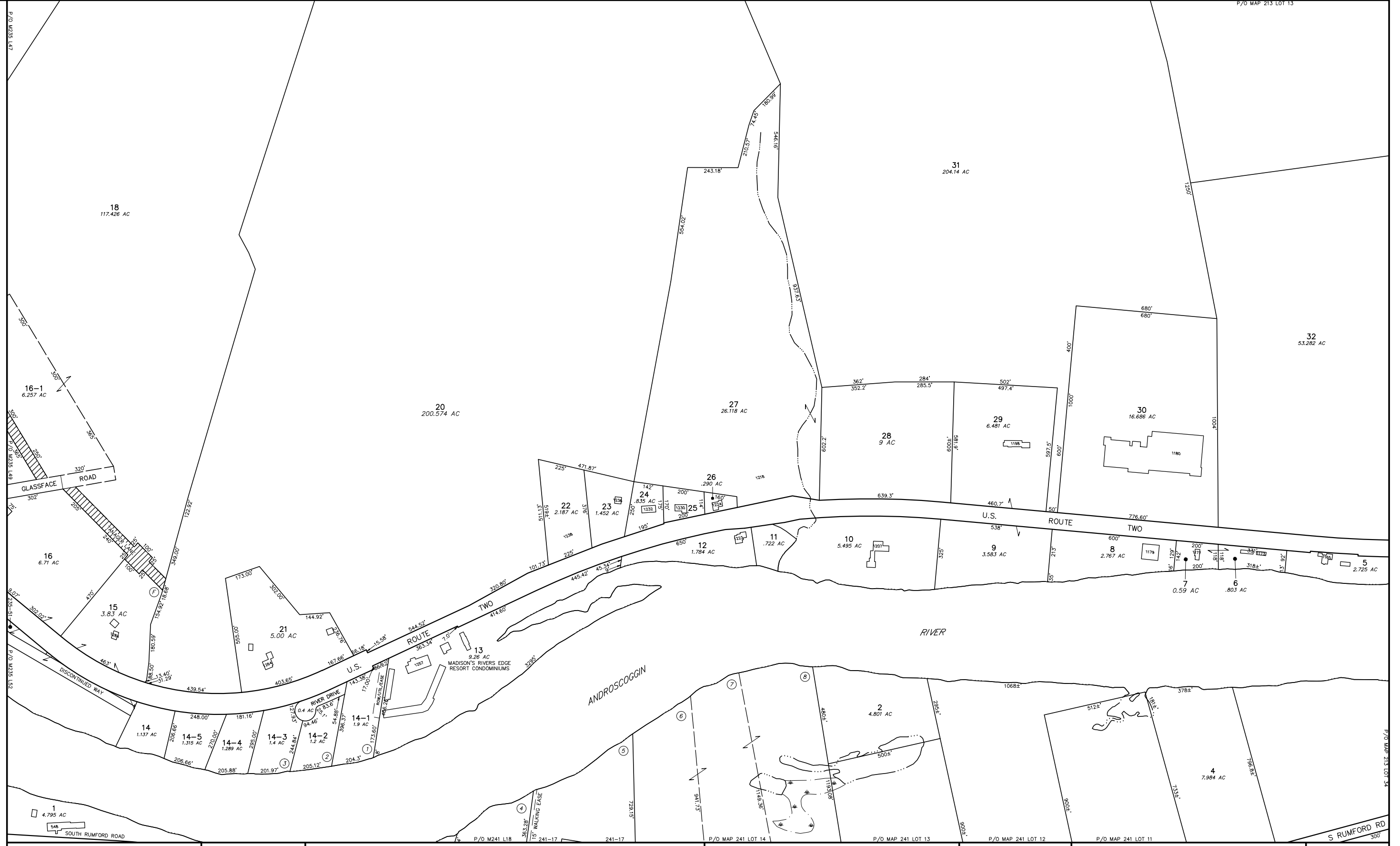

PREPARED BY:  
AERIAL SURVEY AND PHOTO, INC.  
546 RIVER ROAD, BOX 659  
ORFORD, MAINE 04555  
TEL: 207 634-2008 FAX 207 634-2008

REVISOR BY: \_\_\_\_\_ DATE: \_\_\_\_\_  
REVISOR BY: \_\_\_\_\_ DATE: \_\_\_\_\_  
REVISOR BY: \_\_\_\_\_ DATE: \_\_\_\_\_



**NOTES:**  
1) THIS MAP IS FOR ASSESSMENT PURPOSES ONLY AND IS NOT INTENDED FOR PROPERTY CONVEYANCE OR LEGAL DESCRIPTION.  
2) THE TOWN OF RUMFORD AND ITS CONTRACTORS ASSUME NO LIABILITY REGARDING THE ACCURACY OF BOUNDARY INFORMATION DEPICTED ON THIS MAP.  
3) PAPER STREET ONE; DENOTES PUBLIC RIGHTS MAINTAINED  
PAPER STREET TWO; DENOTES PUBLIC RIGHTS VACATED



**MAP LEGEND**

PARCEL NUMBER .....	<b>388</b>	PARCEL BOUND .....	_____
PARCEL DIMENSION .....	161.21'	ROAD RIGHT OF WAY .....	_____
PARCEL AREA .....	2.456 AC	PAPER STREET ONE .....	_____
MATCH LABEL .....	P/O M101-L34	PAPER STREET TWO .....	_____
BUILDING AND STREET NUMBER .....	143	EASEMENT LINE .....	_____
SUBDIVISION LOT NUMBER .....	12	PRIVATE RIGHT OF WAY .....	_____
WATER LINE .....	_____	WETLAND EDGE .....	_____

APRIL 1, 2017  
SCALE 1 INCH = 200 FEET  
MAINE STATE PLANE COORDINATE GRID; WEST ZONE; NAD 1983; US FEET  
PHOTOGRAPHY DATE: MAY 4, 2002  
PHOTOMETRIC COMPILATION BY AERIAL SURVEY AND PHOTO, INC.  
PARCEL MAP COMPILATION BY AERIAL SURVEY AND PHOTO, INC.

**INDEX DIAGRAM**

230	231	212
235	<b>236</b>	213
240	241	214

**PROPERTY MAP**  
**TOWN OF RUMFORD**  
OXFORD COUNTY, MAINE

**236**