

MAINE STATE PLANE

PREPARED BY:  
AERIAL SURVEY AND PHOTO, INC.  
546 BRIDGE ROAD, BOX 659  
RUMFORD, MAINE 04266  
TEL: 207 634-2008 FAX 207 634-2008

REVISOR BY: \_\_\_\_\_ DATE: \_\_\_\_\_  
REVISOR BY: \_\_\_\_\_ DATE: \_\_\_\_\_  
REVISOR BY: \_\_\_\_\_ DATE: \_\_\_\_\_

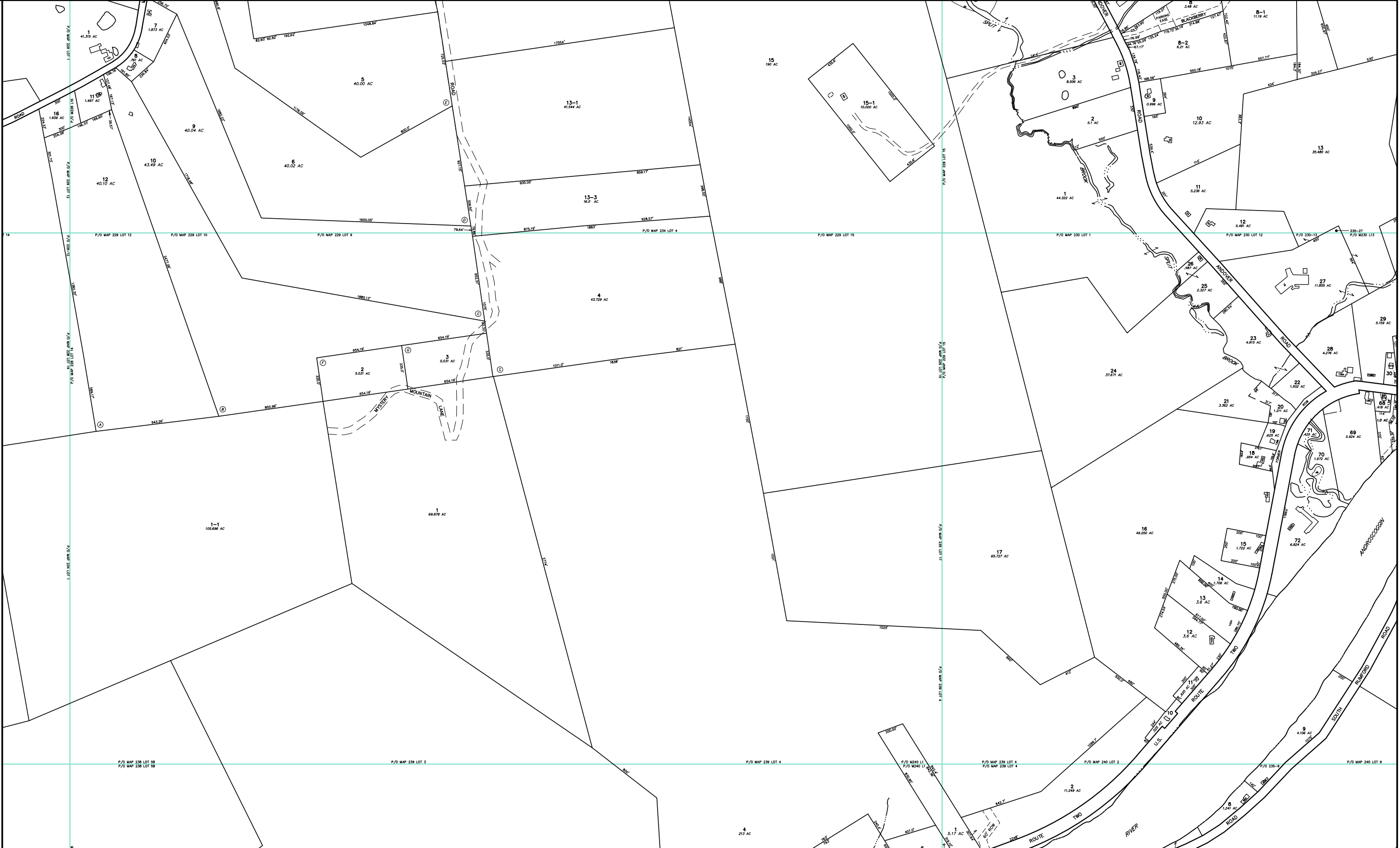

NOTES:

- THIS MAP IS FOR ASSESSMENT PURPOSES ONLY AND IS NOT INTENDED FOR PROPERTY CONVEYANCE OR LEGAL DESCRIPTION.
- THE TOWN OF RUMFORD AND ITS CONTRACTORS ASSUME NO LIABILITY REGARDING THE ACCURACY OF BOUNDARY INFORMATION DEPICTED ON THIS MAP.
- PAPER STREET ONE; DENOTES PUBLIC RIGHTS MAINTAINED  
PAPER STREET TWO; DENOTES PUBLIC RIGHTS VACATED



TOWN OF RUMFORD  
145 CONGRESS STREET  
RUMFORD, ME 04276-2031

MAP LEGEND

PARCEL NUMBER .....	<b>388</b>	PARCEL BOUND .....	_____
PARCEL DIMENSION .....	161.21'	ROAD RIGHT OF WAY .....	_____
PARCEL AREA .....	2.456 AC	PAPER STREET ONE .....	//////
MATCH LABEL .....	P/O M101-L34	PAPER STREET TWO .....	XXXXXX
BUILDING AND STREET NUMBER .....	161	EASEMENT LINE .....	-----
SUBDIVISION LOT NUMBER .....	12	PRIVATE RIGHT OF WAY .....	- - - - -
WATER LINE .....	~~~~~	WETLAND EDGE .....	-----

APRIL 1, 2017

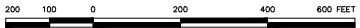

SCALE 1 INCH = 200 FEET

MAINE STATE PLANE COORDINATE GRID; WEST ZONE; NAD 1983; US FEET  
PHOTOGRAPHY DATE: MAY 4, 2002  
PHOTOGRAMMETRIC COMPILATION BY AERIAL SURVEY AND PHOTO, INC.  
PARCEL MAP COMPILATION BY AERIAL SURVEY AND PHOTO, INC.

INDEX DIAGRAM

228	229	230
233	<b>234</b>	235
238	239	240

PROPERTY MAP  
TOWN OF RUMFORD  
OXFORD COUNTY, MAINE

234