

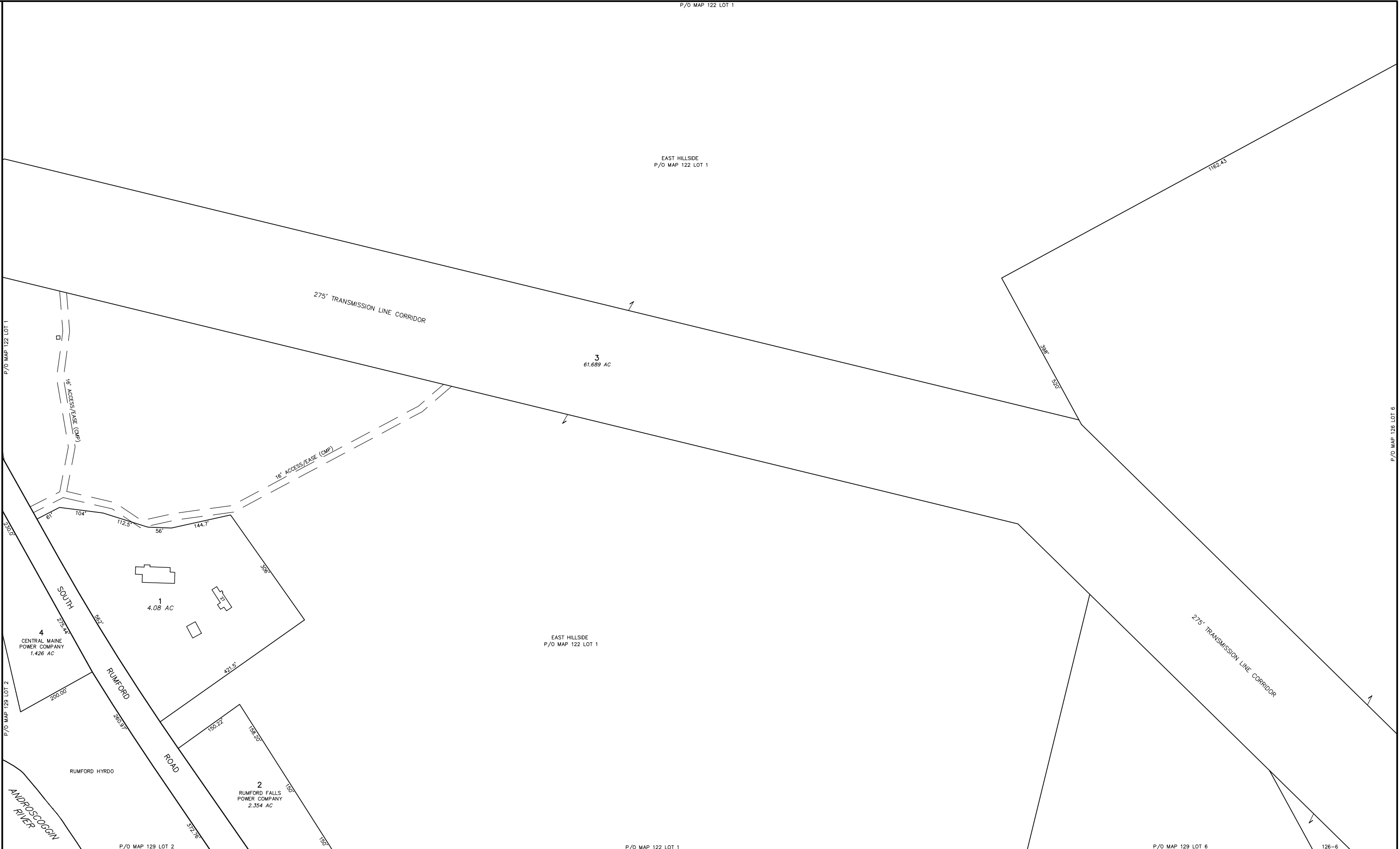

PREPARED BY:
AERIAL SURVEY AND PHOTO, INC.
540 BRIDGE STREET, BOX 659
RUMFORD, MAINE 04276
TEL: 207 634-2008 FAX 207 634-2008

REVISOR: _____ DATE: _____
REVISOR: _____ DATE: _____
REVISOR: _____ DATE: _____



NOTES:
1) THIS MAP IS FOR ASSESSMENT PURPOSES ONLY AND IS NOT INTENDED FOR PROPERTY CONVEYANCE OR LEGAL DESCRIPTION.
2) THE TOWN OF RUMFORD AND ITS CONTRACTORS ASSUME NO LIABILITY REGARDING THE ACCURACY OF BOUNDARY INFORMATION DEPICTED ON THIS MAP.
3) PAPER STREET ONE; DENOTES PUBLIC RIGHTS MAINTAINED
PAPER STREET TWO; DENOTES PUBLIC RIGHTS VACATED



| MAP LEGEND | |
|------------------------------|--------------|
| PARCEL NUMBER | 388 |
| PARCEL DIMENSION | 161.21' |
| PARCEL AREA | 2.456 AC |
| MATCH LABEL | P/O M101-L34 |
| BUILDING AND STREET NUMBER | |
| SUBDIVISION LOT NUMBER | |
| WATER LINE | |
| PARCEL BOUND | |
| ROAD RIGHT OF WAY | |
| PAPER STREET ONE | |
| PAPER STREET TWO | |
| EASEMENT LINE | |
| PRIVATE RIGHT OF WAY | |
| WETLAND EDGE | |

APRIL 1, 2017

SCALE 1 INCH = 100 FEET

MAINE STATE PLANE COORDINATE GRID; WEST ZONE; NAD 1983; US FEET
PHOTOGRAPHY DATE: MAY 4, 2002
PHOTOGRAMMETRIC COMPILATION BY AERIAL SURVEY AND PHOTO, INC.
PARCEL MAP COMPILATION BY AERIAL SURVEY AND PHOTO, INC.

INDEX DIAGRAM

| | | |
|-----|------------|-----|
| 121 | 122 | 123 |
| 124 | 125 | 126 |
| 128 | 129 | 130 |

PROPERTY MAP
TOWN OF RUMFORD
OXFORD COUNTY, MAINE

125

P/O MAP 122 LOT 1

P/O MAP 123 LOT 2

P/O MAP 129 LOT 2

P/O MAP 122 LOT 1

P/O MAP 129 LOT 6

126-6

P/O MAP 126 LOT 6