

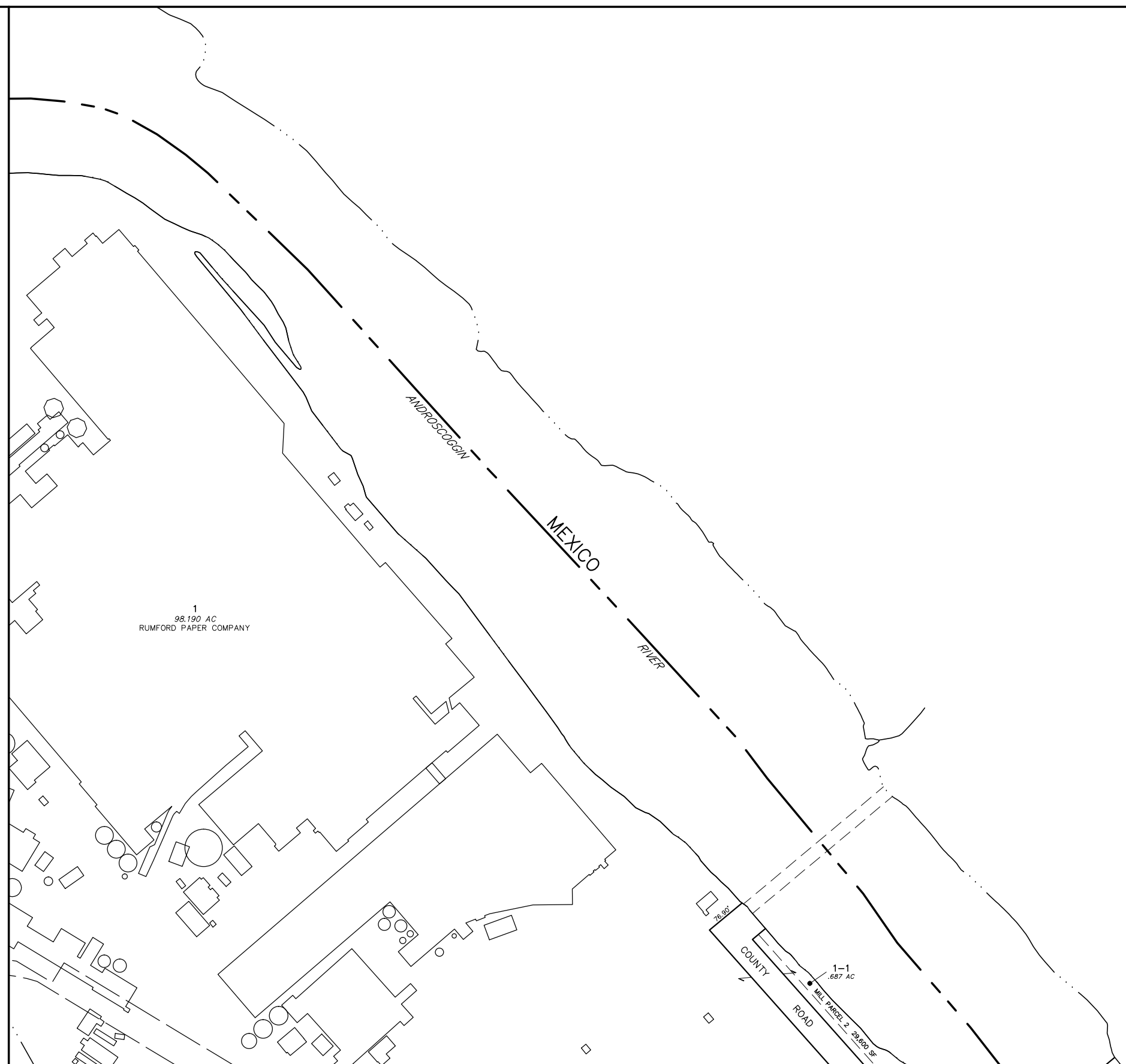

PREPARED BY:
 AERIAL SURVEY AND PHOTO, INC.
 546 RUMFORD ROAD, BOX 559
 RUMFORD, MAINE 04276
 TEL: 207 634-2008 FAX 207 634-2008

REVISOR BY: _____ DATE: _____
 REVISOR BY: _____ DATE: _____
 REVISOR BY: _____ DATE: _____



NOTES:

- 1) THIS MAP IS FOR ASSESSMENT PURPOSES ONLY AND IS NOT INTENDED FOR PROPERTY CONVEYANCE OR LEGAL DESCRIPTION.
- 2) THE TOWN OF RUMFORD AND ITS CONTRACTORS ASSUME NO LIABILITY REGARDING THE ACCURACY OF BOUNDARY INFORMATION DEPICTED ON THIS MAP.
- 3) PAPER STREET ONE; DENOTES PUBLIC RIGHTS MAINTAINED
 PAPER STREET TWO; DENOTES PUBLIC RIGHTS VACATED

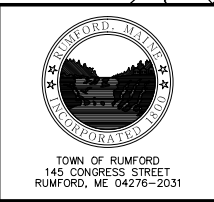

MAP LEGEND	
PARCEL NUMBER	388
PARCEL DIMENSION	161.21'
PARCEL AREA	2.456 AC
MATCH LABEL	P/O M101-L34
BUILDING AND STREET NUMBER	14
SUBDIVISION LOT NUMBER	12
WATER LINE	— · — · — ·
PARCEL BOUND	—————
ROAD RIGHT OF WAY	—————
PAPER STREET ONE	
PAPER STREET TWO	
EASEMENT LINE	—————
PRIVATE RIGHT OF WAY	—————
WETLAND EDGE	—————

APRIL 1, 2017

SCALE 1 INCH = 100 FEET

MAINE STATE PLANE COORDINATE GRID; WEST ZONE; NAD 1983; US FEET
 PHOTOGRAPHY DATE: MAY 4, 2002
 PHOTOGRAMMETRIC COMPILATION BY AERIAL SURVEY AND PHOTO, INC.
 PARCEL MAP COMPILATION BY AERIAL SURVEY AND PHOTO, INC.

INDEX DIAGRAM

110		MEXICO
113	114	
117	118	

PROPERTY MAP
TOWN OF RUMFORD
 OXFORD COUNTY, MAINE

114