



PREPARED BY:
AERIAL SURVEY AND PHOTO, INC.
540 BRIDGE ROAD, BOX 659
RUMFORD, MAINE 04276
TEL: 207 634-2008 FAX 207 634-2008

REVISOR BY: _____
DATE: _____

REVISOR BY: _____
DATE: _____

REVISOR BY: _____
DATE: _____

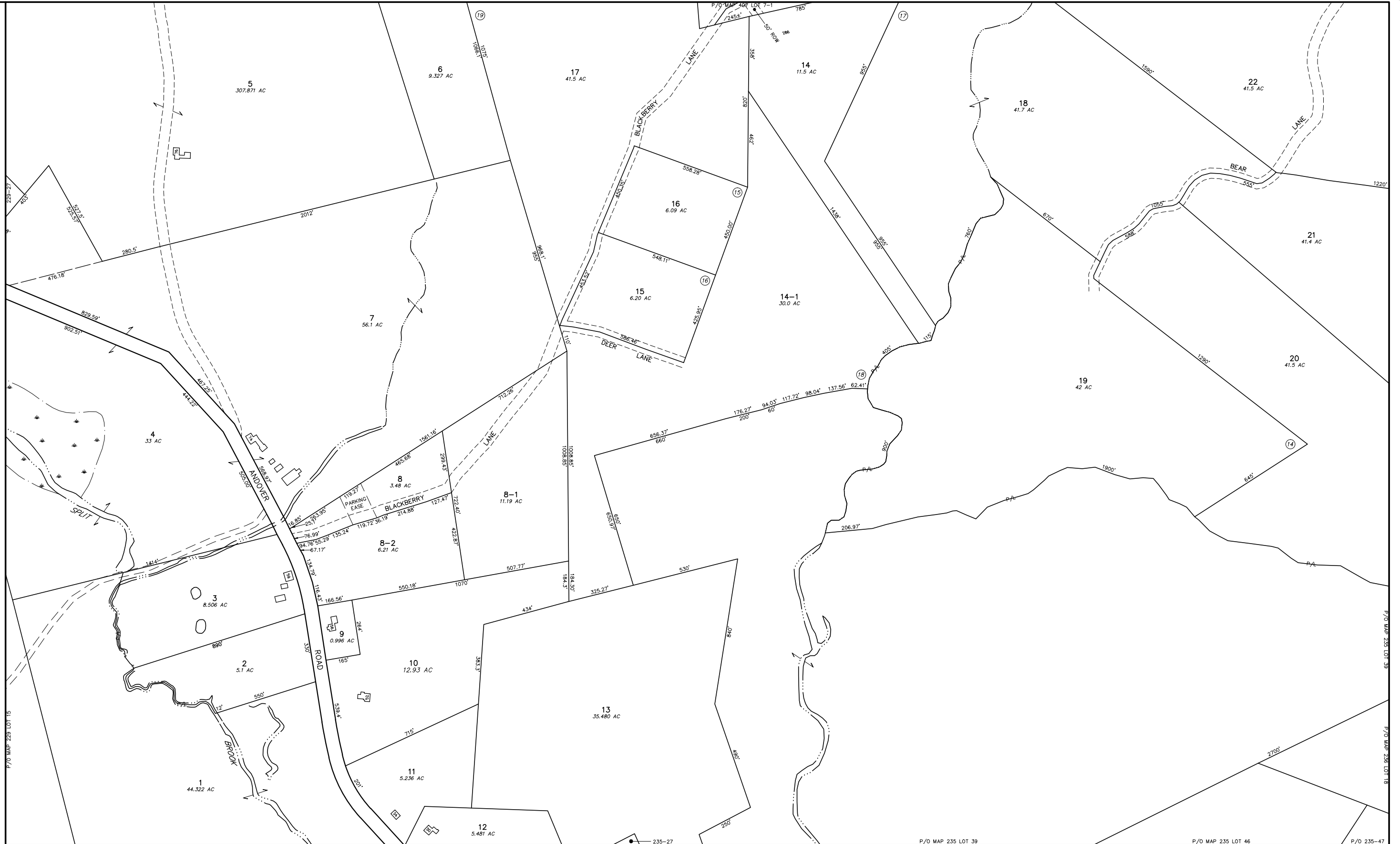

NOTES:

- THIS MAP IS FOR ASSESSMENT PURPOSES ONLY AND IS NOT INTENDED FOR PROPERTY CONVEYANCE OR LEGAL DESCRIPTION.
- THE TOWN OF RUMFORD AND ITS CONTRACTORS ASSUME NO LIABILITY REGARDING THE ACCURACY OF BOUNDARY INFORMATION DEPICTED ON THIS MAP.
- PAPER STREET ONE; DENOTES PUBLIC RIGHTS MAINTAINED
PAPER STREET TWO; DENOTES PUBLIC RIGHTS VACATED



TOWN OF RUMFORD
145 CONGRESS STREET
RUMFORD, ME 04276-2031

MAP LEGEND

PARCEL NUMBER	388	ROAD BOUND	_____
PARCEL DIMENSION	161.21'	ROAD RIGHT OF WAY	_____
PARCEL AREA	2.456 AC	PAPER STREET ONE	////
MATCH LABEL	P/O M101-L34	PAPER STREET TWO	XXXX
BUILDING AND STREET NUMBER		EASEMENT LINE	-----
SUBDIVISION LOT NUMBER		PRIVATE RIGHT OF WAY	-----
WATER LINE	_____	WETLAND EDGE	-----

APRIL 1, 2018



SCALE 1 INCH = 200 FEET

MAINE STATE PLANE COORDINATE GRID; WEST ZONE; NAD 1983; US FEET
PHOTOGRAPHY DATE: MAY 4, 2002
PHOTOGRAMMETRIC COMPILATION BY AERIAL SURVEY AND PHOTO, INC.
PARCEL MAP COMPILATION BY AERIAL SURVEY AND PHOTO, INC.

INDEX DIAGRAM

225	407
229	230
231	
234	236

PROPERTY MAP
TOWN OF RUMFORD
OXFORD COUNTY, MAINE

230