



PREPARED BY:
 AERIAL SURVEY AND PHOTO, INC.
 546 BRIDGECROCK, MAINE 04859
 TEL: 207 634-2008 FAX 207 634-2008

REVISED BY: _____ DATE: _____
 REVISED BY: _____ DATE: _____
 REVISED BY: _____ DATE: _____

NOTES:

- THIS MAP IS FOR ASSESSMENT PURPOSES ONLY AND IS NOT INTENDED FOR PROPERTY CONVEYANCE OR LEGAL DESCRIPTION.
- THE TOWN OF RUMFORD AND ITS CONTRACTORS ASSUME NO LIABILITY REGARDING THE ACCURACY OF BOUNDARY INFORMATION DEPICTED ON THIS MAP.
- PAPER STREET ONE; DENOTES PUBLIC RIGHTS MAINTAINED
 PAPER STREET TWO; DENOTES PUBLIC RIGHTS VACATED

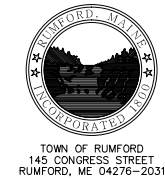

TOWN OF RUMFORD
 145 CONGRESS STREET
 RUMFORD, ME 04276-2031

MAP LEGEND

PARCEL NUMBER	388	PARCEL BOUND	—————
PARCEL DIMENSION	161.21'	ROAD RIGHT OF WAY	—————
PARCEL AREA	2.456 AC	PAPER STREET ONE	—————
MATCH LABEL	P/O M101-L34	PAPER STREET TWO	—————
BUILDING AND STREET NUMBER		EASEMENT LINE	—————
SUBDIVISION LOT NUMBER		PRIVATE RIGHT OF WAY	—————
WATER LINE	~~~~~	WETLAND EDGE	—————

APRIL 1, 2018

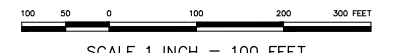

MAINE STATE PLANE COORDINATE GRID; WEST ZONE; NAD 1983; US FEET
 PHOTOGRAPHY DATE: MAY 4, 2002
 PHOTOGAMMETRIC COMPILATION BY AERIAL SURVEY AND PHOTO, INC.
 PARCEL MAP COMPILATION BY AERIAL SURVEY AND PHOTO, INC.

INDEX DIAGRAM

108	109	110
111	112	113
115	116	117

PROPERTY MAP
TOWN OF RUMFORD
 OXFORD COUNTY, MAINE

112