

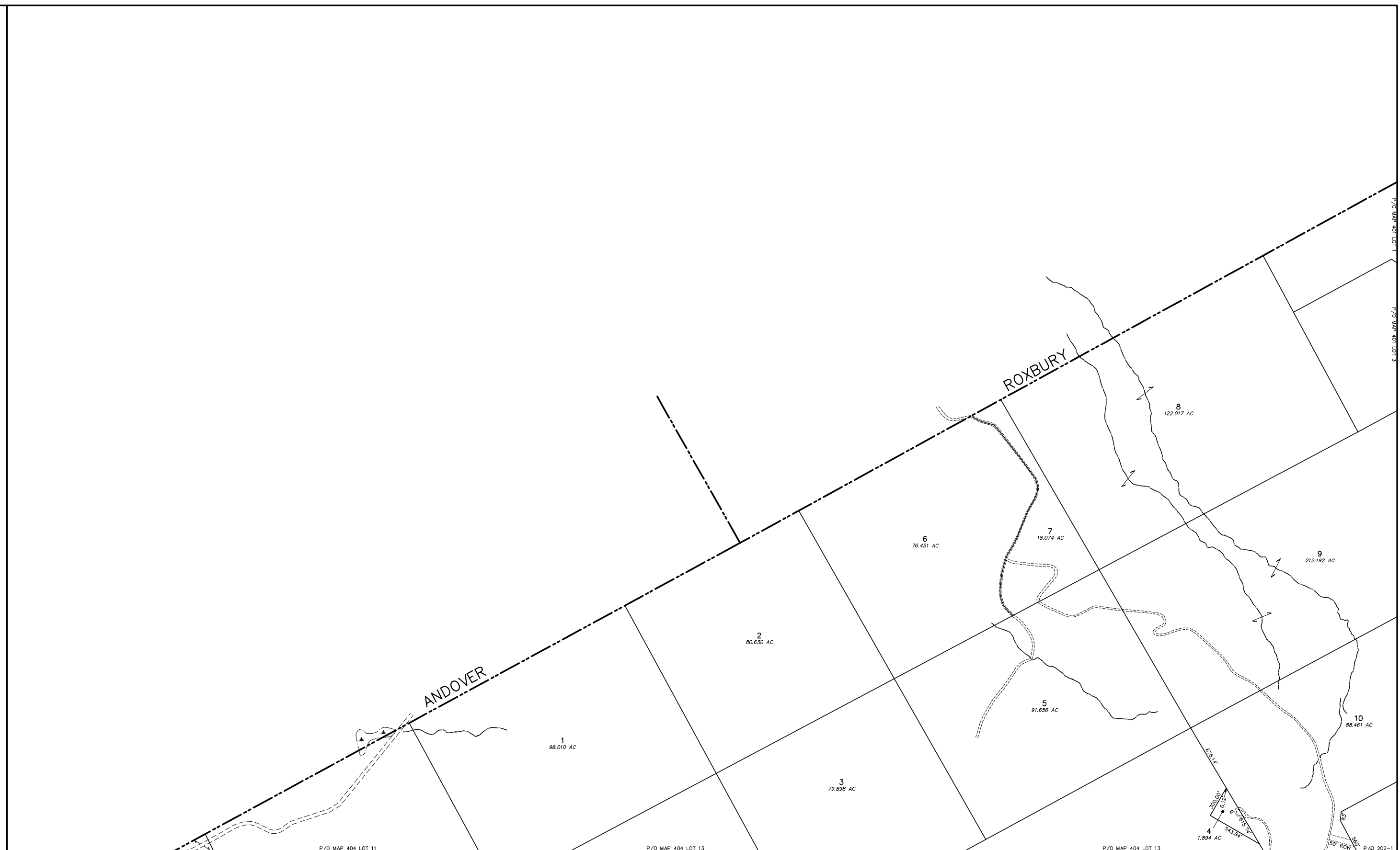

PREPARED BY:
 AERIAL SURVEY AND PHOTO, INC.
 540 BRIDGE STREET, BOX 659
 BRIDGEVILLE, MAINE 04914
 TEL: 207 634-2008 FAX: 207 634-2008

REVISED BY: _____ DATE: _____
 REVISED BY: _____ DATE: _____
 REVISED BY: _____ DATE: _____



NOTES:
 1) THIS MAP IS FOR ASSESSMENT PURPOSES ONLY AND IS NOT INTENDED FOR PROPERTY CONVEYANCE OR LEGAL DESCRIPTION.
 2) THE TOWN OF RUMFORD AND ITS CONTRACTORS ASSUME NO LIABILITY REGARDING THE ACCURACY OF BOUNDARY INFORMATION DEPICTED ON THIS MAP.
 3) PAPER STREET ONE; DENOTES PUBLIC RIGHTS MAINTAINED
 PAPER STREET TWO; DENOTES PUBLIC RIGHTS VACATED

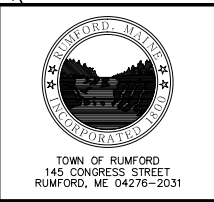

MAP LEGEND	
PARCEL NUMBER	388
PARCEL DIMENSION	161.21'
PARCEL AREA	2.456 AC
MATCH LABEL	P/O M101-L34
BUILDING AND STREET NUMBER	161
SUBDIVISION LOT NUMBER	12
PARCEL BOUND	—————
ROAD RIGHT OF WAY	—————
PAPER STREET ONE	—————
PAPER STREET TWO	—————
EASEMENT LINE	—————
PRIVATE RIGHT OF WAY	—————
WETLAND EDGE	—————

APRIL 1, 2017
 SCALE 1 INCH = 400 FEET
 MAINE STATE PLANE COORDINATE GRID; WEST ZONE; NAD 1983; US FEET
 PHOTOGRAPHY DATE: MAY 4, 2002
 PHOTOGRAMMETRIC COMPILATION BY AERIAL SURVEY AND PHOTO, INC.
 PARCEL MAP COMPILATION BY AERIAL SURVEY AND PHOTO, INC.

INDEX DIAGRAM

	ROXBURY	
ANDOVER	402	401
	202	
403	404	205

PROPERTY MAP
 TOWN OF RUMFORD
 OXFORD COUNTY, MAINE

402