

P/O MAP 247 LOT 27 P/O MAP 248 LOT 1

1
13.067 AC

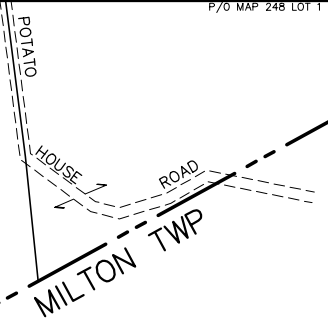

PREPARED BY:
AERIAL SURVEY AND PHOTO, INC.
150 RUMFORD ROAD, BOX 559
RUMFORD, MAINE 04276
TEL: 207 634-2008 FAX 207 634-2008

REVISOR BY: _____ DATE: _____
REVISOR BY: _____ DATE: _____
REVISOR BY: _____ DATE: _____

NOTES:
1) THIS MAP IS FOR ASSESSMENT PURPOSES ONLY AND IS NOT INTENDED FOR PROPERTY CONVEYANCE OR LEGAL DESCRIPTION.
2) THE TOWN OF RUMFORD AND ITS CONTRACTORS ASSUME NO LIABILITY REGARDING THE ACCURACY OF BOUNDARY INFORMATION DEPICTED ON THIS MAP.
3) PAPER STREET ONE; DENOTES PUBLIC RIGHTS MAINTAINED
PAPER STREET TWO; DENOTES PUBLIC RIGHTS VACATED



TOWN OF RUMFORD
145 CONGRESS STREET
RUMFORD, ME 04276-2031

MAP LEGEND	
PARCEL NUMBER	388
PARCEL DIMENSION	161.21'
PARCEL AREA	2.456 AC
MATCH LABEL	P/O M101-L34
BUILDING AND STREET NUMBER	
SUBDIVISION LOT NUMBER	
WATER LINE	
PARCEL BOUND	
ROAD RIGHT OF WAY	
PAPER STREET ONE	
PAPER STREET TWO	
EASEMENT LINE	
PRIVATE RIGHT OF WAY	
WETLAND EDGE	

APRIL 1, 2017

SCALE 1 INCH = 200 FEET

MAINE STATE PLANE COORDINATE GRID; WEST ZONE; NAD 1983; US FEET
PHOTOGRAPHY DATE: MAY 4, 2002
PHOTOGRAMMETRIC COMPILATION BY AERIAL SURVEY AND PHOTO, INC.
PARCEL MAP COMPILATION BY AERIAL SURVEY AND PHOTO, INC.

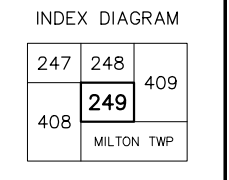

PROPERTY MAP
TOWN OF RUMFORD
OXFORD COUNTY, MAINE

249