

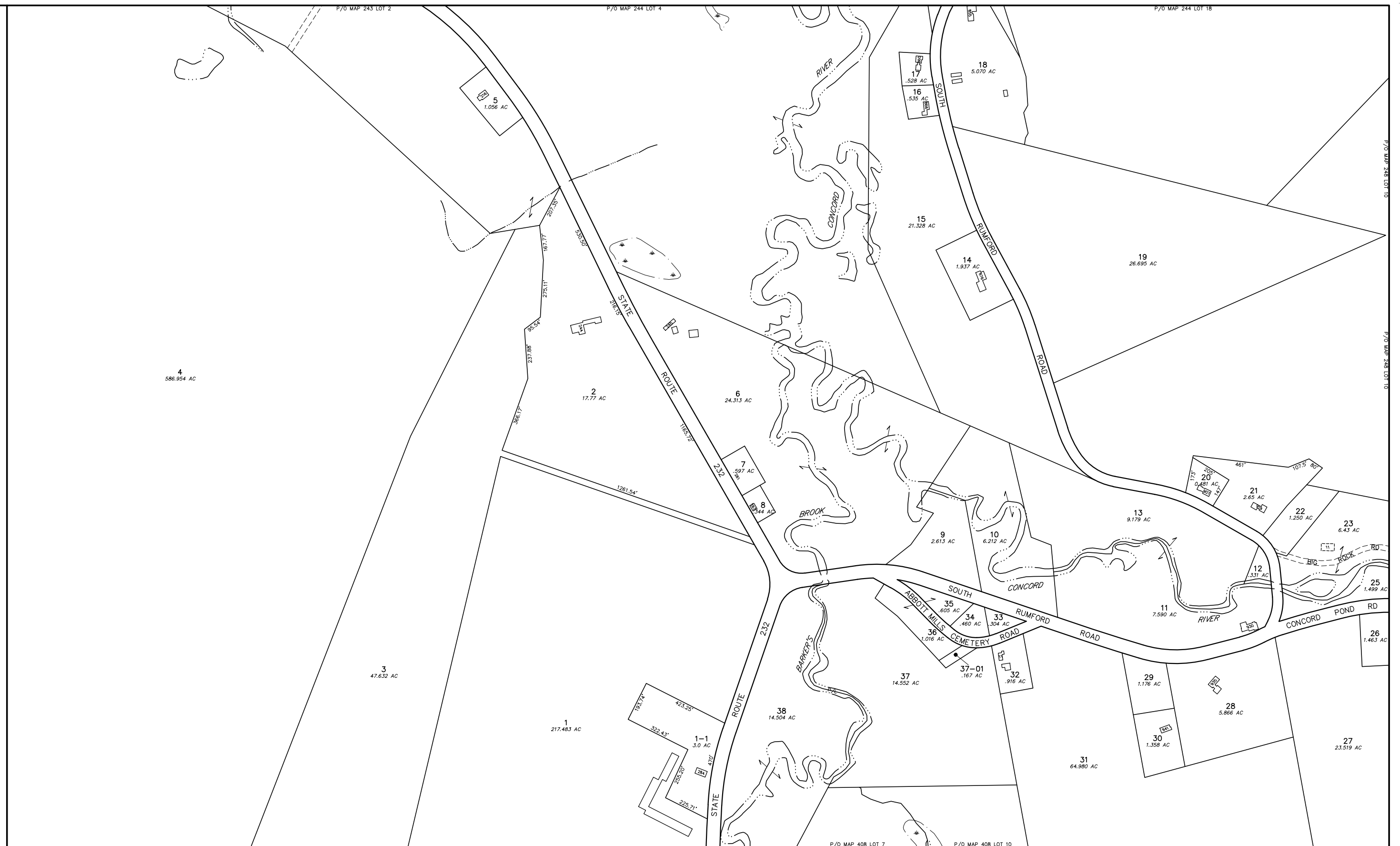

PREPARED BY:  
 AERIAL SURVEY AND PHOTO, INC.  
 546 BRIDGE ROAD, BOX 659  
 CONCORD, MAINE 04401  
 TEL: 207 634-2008 FAX 207 634-2008

REVISOR BY: \_\_\_\_\_ DATE: \_\_\_\_\_  
 REVISOR BY: \_\_\_\_\_ DATE: \_\_\_\_\_  
 REVISOR BY: \_\_\_\_\_ DATE: \_\_\_\_\_



**NOTES:**

- THIS MAP IS FOR ASSESSMENT PURPOSES ONLY AND IS NOT INTENDED FOR PROPERTY CONVEYANCE OR LEGAL DESCRIPTION.
- THE TOWN OF RUMFORD AND ITS CONTRACTORS ASSUME NO LIABILITY REGARDING THE ACCURACY OF BOUNDARY INFORMATION DEPICTED ON THIS MAP.
- PAPER STREET ONE: DENOTES PUBLIC RIGHTS MAINTAINED  
 PAPER STREET TWO: DENOTES PUBLIC RIGHTS VACATED



MAP LEGEND	
PARCEL NUMBER .....	<b>388</b>
PARCEL DIMENSION .....	161.21'
PARCEL AREA .....	2.456 AC
MATCH LABEL .....	P/O M101-L34
BUILDING AND STREET NUMBER .....	161
SUBDIVISION LOT NUMBER .....	12
WATER LINE .....	—
PARCEL BOUND .....	—————
ROAD RIGHT OF WAY .....	—————
PAPER STREET ONE .....	—————
PAPER STREET TWO .....	—————
EASEMENT LINE .....	—————
PRIVATE RIGHT OF WAY .....	—————
WETLAND EDGE .....	—————

APRIL 1, 2017

SCALE 1 INCH = 200 FEET

MAINE STATE PLANE COORDINATE GRID; WEST ZONE; NAD 1983; US FEET  
 PHOTOGRAPHY DATE: MAY 4, 2002  
 PHOTOGRAMMETRIC COMPILATION BY AERIAL SURVEY AND PHOTO, INC.  
 PARCEL MAP COMPILATION BY AERIAL SURVEY AND PHOTO, INC.

INDEX DIAGRAM		
243	244	245
246	<b>247</b>	248
408	249	

PROPERTY MAP  
**TOWN OF RUMFORD**  
 OXFORD COUNTY, MAINE

**247**