

PREPARED BY:  
AERIAL SURVEY AND PHOTO, INC.  
546 BRIDGECROCK, MAINE 04559  
TEL: 207 634-2008 FAX 207 634-2008

REVISOR BY: \_\_\_\_\_ DATE: \_\_\_\_\_  
REVISOR BY: \_\_\_\_\_ DATE: \_\_\_\_\_  
REVISOR BY: \_\_\_\_\_ DATE: \_\_\_\_\_

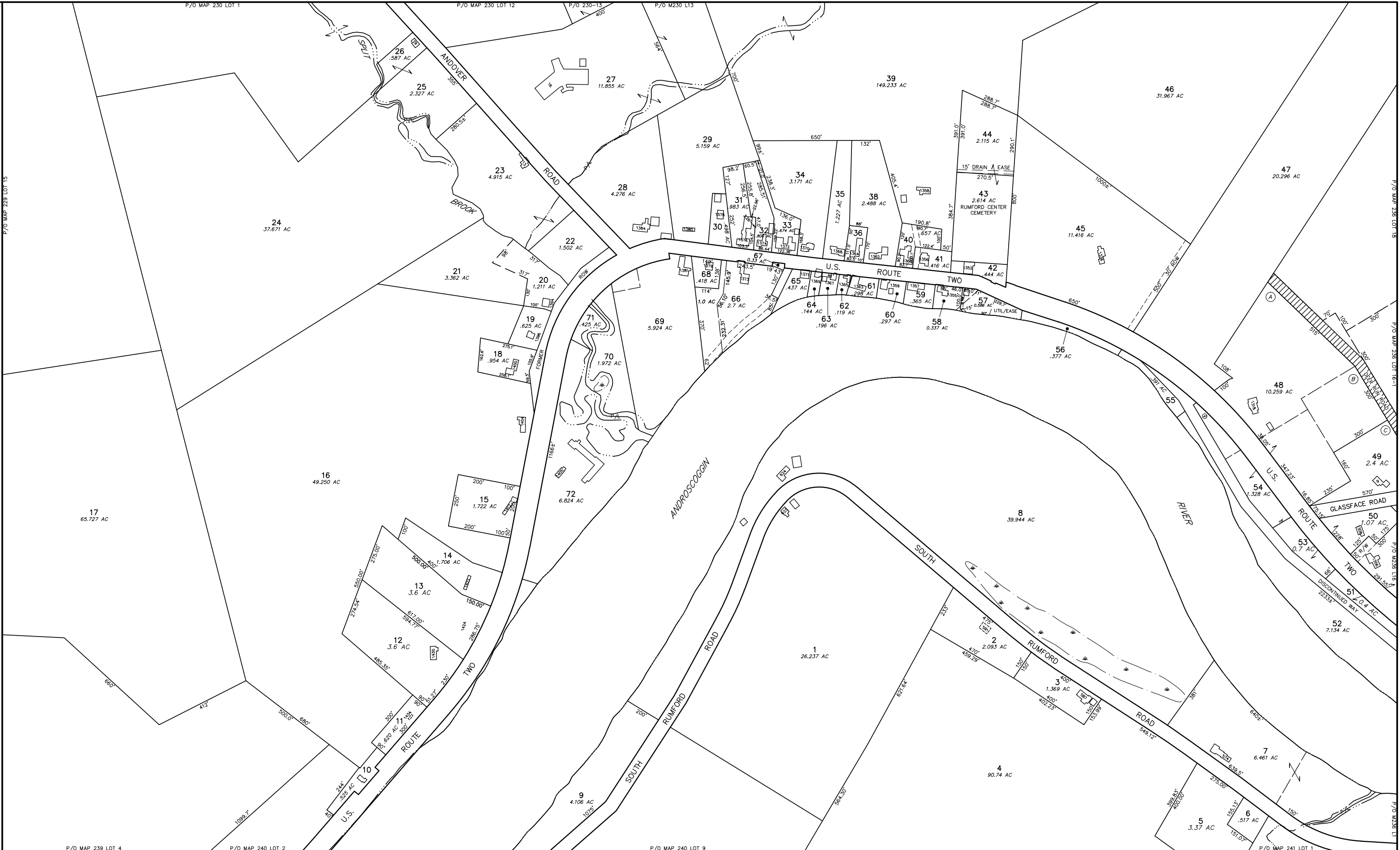

**NOTES:**

- THIS MAP IS FOR ASSESSMENT PURPOSES ONLY AND IS NOT INTENDED FOR PROPERTY CONVEYANCE OR LEGAL DESCRIPTION.
- THE TOWN OF RUMFORD AND ITS CONTRACTORS ASSUME NO LIABILITY REGARDING THE ACCURACY OF BOUNDARY INFORMATION DEPICTED ON THIS MAP.
- PAPER STREET ONE; DENOTES PUBLIC RIGHTS MAINTAINED  
PAPER STREET TWO; DENOTES PUBLIC RIGHTS VACATED



TOWN OF RUMFORD  
145 CONGRESS STREET  
RUMFORD, ME 04276-2031

**MAP LEGEND**

PARCEL NUMBER .....	388	PARCEL BOUND .....	_____
PARCEL DIMENSION .....	161.21'	ROAD RIGHT OF WAY .....	_____
PARCEL AREA .....	2.456 AC	PAPER STREET ONE .....	_____
MATCH LABEL .....	P/O M101-L34	PAPER STREET TWO .....	_____
BUILDING AND STREET NUMBER .....	161	EASEMENT LINE .....	_____
SUBDIVISION LOT NUMBER .....	12	PRIVATE RIGHT OF WAY .....	_____
WATER LINE .....	_____	WETLAND EDGE .....	_____

APRIL 1, 2017

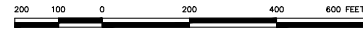

SCALE 1 INCH = 200 FEET

MAINE STATE PLANE COORDINATE GRID; WEST ZONE; NAD 1983; US FEET  
PHOTOGRAPHY DATE: MAY 4, 2002  
PHOTOGRAMMETRIC COMPILATION BY AERIAL SURVEY AND PHOTO, INC.  
PARCEL MAP COMPILATION BY AERIAL SURVEY AND PHOTO, INC.

**INDEX DIAGRAM**

229	230	231
234	235	236
239	240	241

PROPERTY MAP  
**TOWN OF RUMFORD**  
OXFORD COUNTY, MAINE

**235**