

PREPARED BY:
 AERIAL SURVEY AND PHOTO, INC.
 540 BIRCHWOOD ROAD, BOX 659
 540 BIRCHWOOD, MAINE 04465
 TEL: 207 634-2008 FAX: 207 634-2008

REVISOR BY: _____ DATE: _____
 REVISOR BY: _____ DATE: _____
 REVISOR BY: _____ DATE: _____

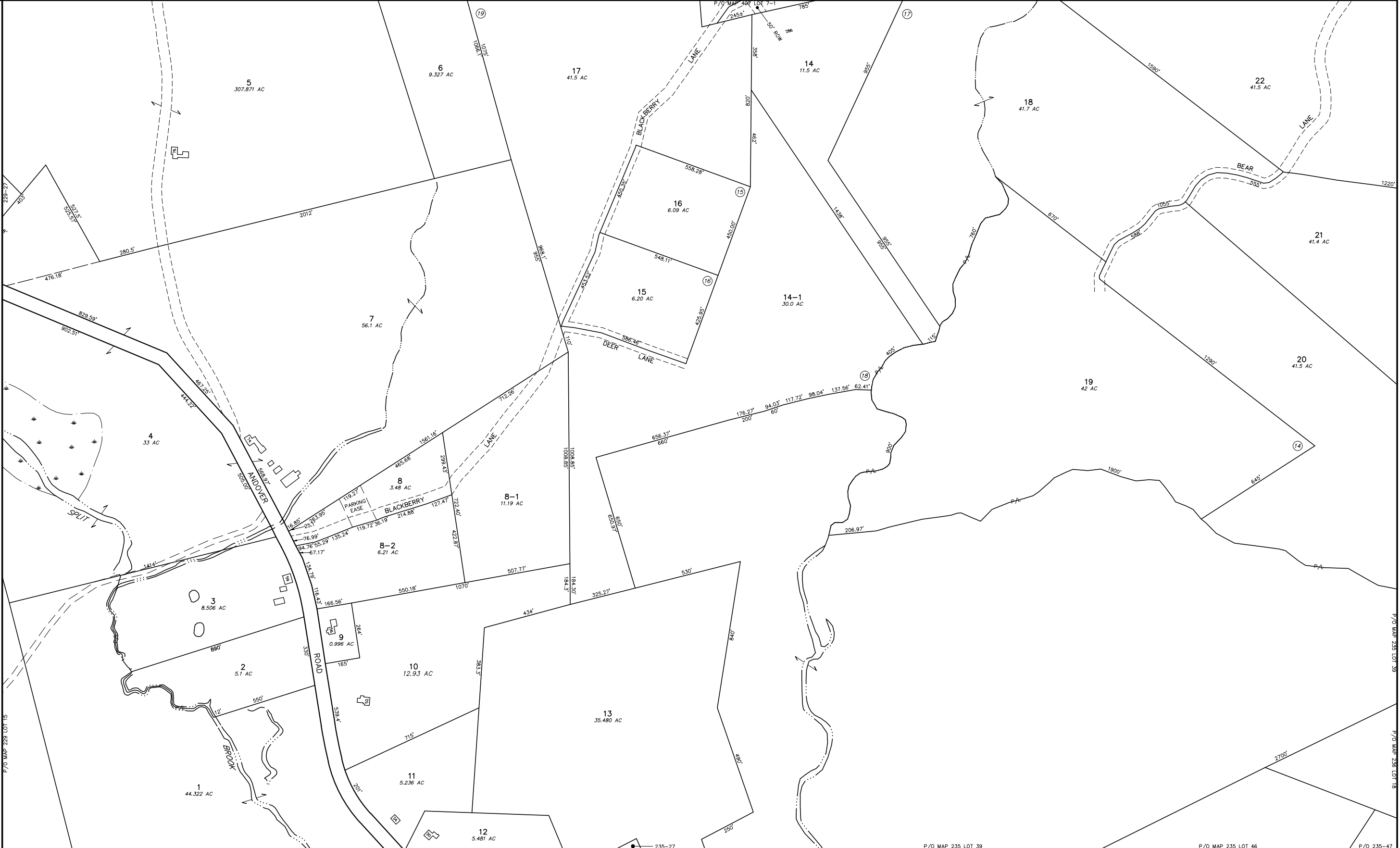

NOTES:

- THIS MAP IS FOR ASSESSMENT PURPOSES ONLY AND IS NOT INTENDED FOR PROPERTY CONVEYANCE OR LEGAL DESCRIPTION.
- THE TOWN OF RUMFORD AND ITS CONTRACTORS ASSUME NO LIABILITY REGARDING THE ACCURACY OF BOUNDARY INFORMATION DEPICTED ON THIS MAP.
- PAPER STREET ONE; DENOTES PUBLIC RIGHTS MAINTAINED
 PAPER STREET TWO; DENOTES PUBLIC RIGHTS VACATED



MAP LEGEND

PARCEL NUMBER	388	ROAD BOUND	—————
PARCEL DIMENSION	161.21'	ROAD RIGHT OF WAY	—————
PARCEL AREA	2.456 AC	PAPER STREET ONE	—————
MATCH LABEL	P/O M101-L34	PAPER STREET TWO	—————
BUILDING AND STREET NUMBER	145	EASEMENT LINE	—————
SUBDIVISION LOT NUMBER	12	PRIVATE RIGHT OF WAY	—————
WATER LINE	—————	WETLAND EDGE	—————

APRIL 1, 2017

SCALE 1 INCH = 200 FEET

MAINE STATE PLANE COORDINATE GRID; WEST ZONE; NAD 1983; US FEET
 PHOTOGRAPHY DATE: MAY 4, 2002
 PHOTOGRAMMETRIC COMPILATION BY AERIAL SURVEY AND PHOTO, INC.
 PARCEL MAP COMPILATION BY AERIAL SURVEY AND PHOTO, INC.

INDEX DIAGRAM

225	407
229	230
231	
234	236

PROPERTY MAP
TOWN OF RUMFORD
 OXFORD COUNTY, MAINE

230