

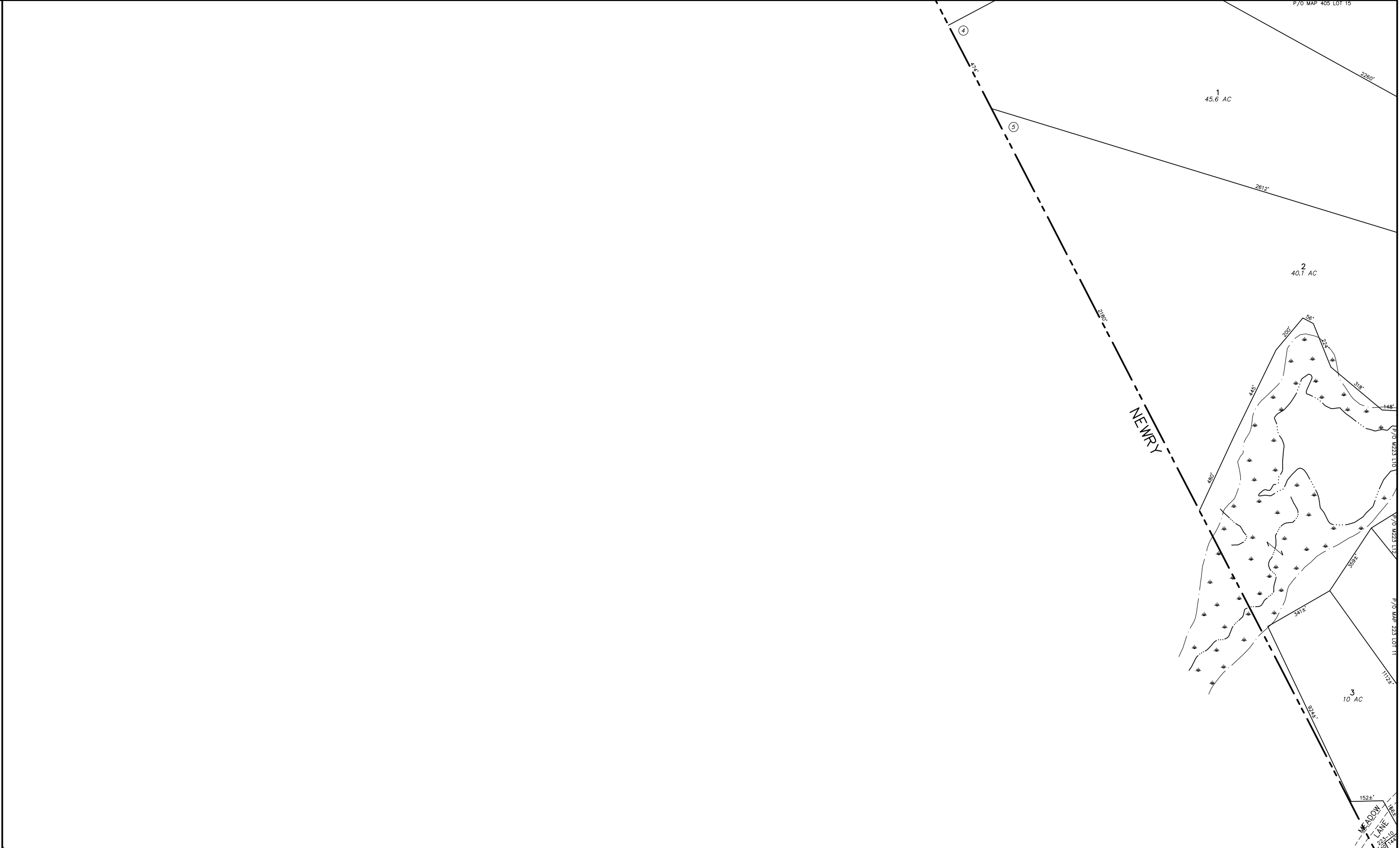

PREPARED BY:
 AERIAL SURVEY AND PHOTO, INC.
 540 BIRCHWOOD ROAD, BOX 559
 BIRCHWOOD, MAINE 04906
 TEL: 207 634-2008 FAX 207 634-2008

REVISOR BY: _____ DATE: _____
 REVISOR BY: _____ DATE: _____
 REVISOR BY: _____ DATE: _____



NOTES:

- THIS MAP IS FOR ASSESSMENT PURPOSES ONLY AND IS NOT INTENDED FOR PROPERTY CONVEYANCE OR LEGAL DESCRIPTION.
- THE TOWN OF RUMFORD AND ITS CONTRACTORS ASSUME NO LIABILITY REGARDING THE ACCURACY OF BOUNDARY INFORMATION DEPICTED ON THIS MAP.
- PAPER STREET ONE; DENOTES PUBLIC RIGHTS MAINTAINED
 PAPER STREET TWO; DENOTES PUBLIC RIGHTS VACATED



MAP LEGEND	
PARCEL NUMBER	388
PARCEL DIMENSION	161.21'
PARCEL AREA	2.456 AC
MATCH LABEL	P/O M101-L34
BUILDING AND STREET NUMBER	161
SUBDIVISION LOT NUMBER	12
WATER LINE
PARCEL BOUND
ROAD RIGHT OF WAY
PAPER STREET ONE
PAPER STREET TWO
EASEMENT LINE
PRIVATE RIGHT OF WAY
WETLAND EDGE

APRIL 1, 2017

SCALE 1 INCH = 200 FEET

200 100 0 200 400 600 FEET

MAINE STATE PLANE COORDINATE GRID; WEST ZONE; NAD 1983; US FEET
 PHOTOGRAPHY DATE: MAY 4, 2002
 PHOTOGRAMMETRIC COMPILATION BY AERIAL SURVEY AND PHOTO, INC.
 PARCEL MAP COMPILATION BY AERIAL SURVEY AND PHOTO, INC.

INDEX DIAGRAM

	405	
NEWRY	222	223
	226	227

PROPERTY MAP
TOWN OF RUMFORD
 OXFORD COUNTY, MAINE

222