

PREPARED BY:  
AERIAL SURVEY AND PHOTO, INC.  
546 BRIDGECROCK ROAD  
BRIDGECROCK, MAINE 04959  
TEL: 207 634-2006 FAX 207 634-2008

REVISOR BY: \_\_\_\_\_ DATE: \_\_\_\_\_  
REVISOR BY: \_\_\_\_\_ DATE: \_\_\_\_\_  
REVISOR BY: \_\_\_\_\_ DATE: \_\_\_\_\_

**NOTES:**

- THIS MAP IS FOR ASSESSMENT PURPOSES ONLY AND IS NOT INTENDED FOR PROPERTY CONVEYANCE OR LEGAL DESCRIPTION.
- THE TOWN OF RUMFORD AND ITS CONTRACTORS ASSUME NO LIABILITY REGARDING THE ACCURACY OF BOUNDARY INFORMATION DEPICTED ON THIS MAP.
- PAPER STREET ONE: DENOTES PUBLIC RIGHTS MAINTAINED  
PAPER STREET TWO: DENOTES PUBLIC RIGHTS VACATED



TOWN OF RUMFORD  
145 CONGRESS STREET  
RUMFORD, ME 04276-2031

**MAP LEGEND**

|                                  |              |                            |       |
|----------------------------------|--------------|----------------------------|-------|
| PARCEL NUMBER .....              | 388          | PARCEL BOUND .....         | _____ |
| PARCEL DIMENSION .....           | 161.21'      | ROAD RIGHT OF WAY .....    | _____ |
| PARCEL AREA .....                | 2.456 AC     | PAPER STREET ONE .....     | _____ |
| MATCH LABEL .....                | P/O M101-L34 | PAPER STREET TWO .....     | _____ |
| BUILDING AND STREET NUMBER ..... | 14           | EASEMENT LINE .....        | _____ |
| SUBDIVISION LOT NUMBER .....     | 14           | PRIVATE RIGHT OF WAY ..... | _____ |
| WATER LINE .....                 | _____        | WETLAND EDGE .....         | _____ |

APRIL 1, 2017

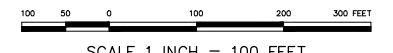

SCALE 1 INCH = 100 FEET

MAINE STATE PLANE COORDINATE GRID; WEST ZONE; NAD 1983; US FEET  
PHOTOGRAPHY DATE: MAY 4, 2002  
PHOTOGAMMETRIC COMPILATION BY AERIAL SURVEY AND PHOTO, INC.  
PARCEL MAP COMPILATION BY AERIAL SURVEY AND PHOTO, INC.

**INDEX DIAGRAM**

|     |     |     |
|-----|-----|-----|
| 112 | 113 | 114 |
| 116 | 117 | 118 |
| 120 | 121 | 122 |

PROPERTY MAP  
**TOWN OF RUMFORD**  
OXFORD COUNTY, MAINE

**117**