

PREPARED BY:  
 AERIAL SURVEY AND PHOTO, INC.  
 546 BRIDGECROCK, MAINE 04859  
 TEL: 207 634-2008 FAX 207 634-2008

REVISED BY: \_\_\_\_\_ DATE: \_\_\_\_\_  
 REVISED BY: \_\_\_\_\_ DATE: \_\_\_\_\_  
 REVISED BY: \_\_\_\_\_ DATE: \_\_\_\_\_

**NOTES:**

- THIS MAP IS FOR ASSESSMENT PURPOSES ONLY AND IS NOT INTENDED FOR PROPERTY CONVEYANCE OR LEGAL DESCRIPTION.
- THE TOWN OF RUMFORD AND ITS CONTRACTORS ASSUME NO LIABILITY REGARDING THE ACCURACY OF BOUNDARY INFORMATION DEPICTED ON THIS MAP.
- PAPER STREET ONE; DENOTES PUBLIC RIGHTS MAINTAINED  
 PAPER STREET TWO; DENOTES PUBLIC RIGHTS VACATED

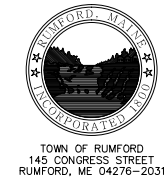

TOWN OF RUMFORD  
 145 CONGRESS STREET  
 RUMFORD, ME 04276-2031

**MAP LEGEND**

PARCEL NUMBER .....	388	PARCEL BOUND .....	—————
PARCEL DIMENSION .....	161.21'	ROAD RIGHT OF WAY .....	—————
PARCEL AREA .....	2.456 AC	PAPER STREET ONE .....	—————
MATCH LABEL .....	P/O M101-L34	PAPER STREET TWO .....	—————
BUILDING AND STREET NUMBER		EASEMENT LINE .....	—————
SUBDIVISION LOT NUMBER .....		PRIVATE RIGHT OF WAY .....	—————
WATER LINE .....	~~~~~	WETLAND EDGE .....	—————

APRIL 1, 2017

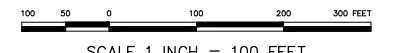

MAINE STATE PLANE COORDINATE GRID; WEST ZONE; NAD 1983; US FEET  
 PHOTOGRAPHY DATE: MAY 4, 2002  
 PHOTOGRAMMETRIC COMPILATION BY AERIAL SURVEY AND PHOTO, INC.  
 PARCEL MAP COMPILATION BY AERIAL SURVEY AND PHOTO, INC.

**INDEX DIAGRAM**

108	109	110
111	112	113
115	116	117

PROPERTY MAP  
**TOWN OF RUMFORD**  
 OXFORD COUNTY, MAINE

**112**