

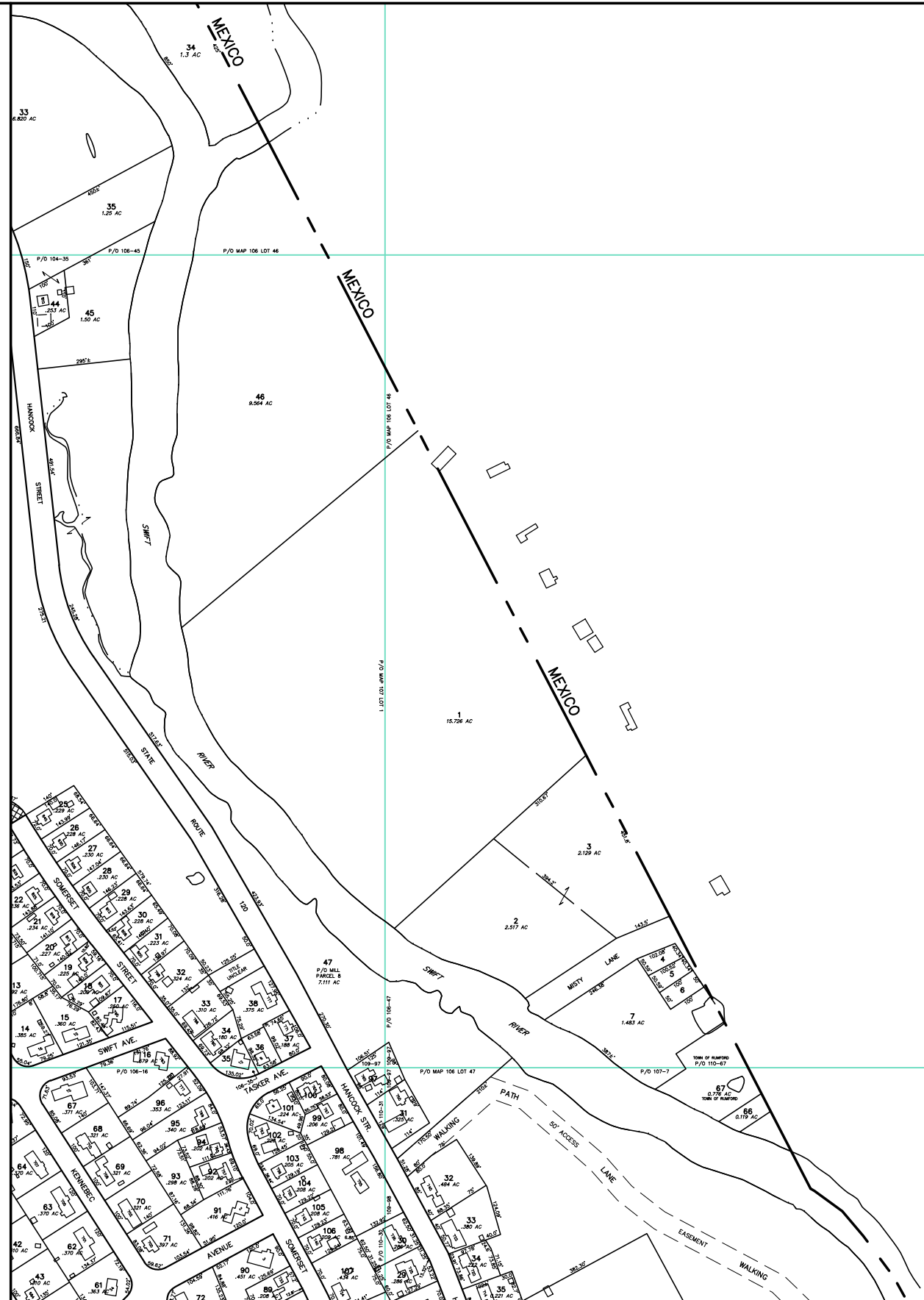

PREPARED BY:
AERIAL SURVEY AND PHOTO, INC.
546 BRIDGE ROAD, BOX 659
BRIDGE PLAC, MAINE 04915
TEL: 207 634-2008 FAX 207 634-2008

REVISOR BY: _____ DATE: _____
REVISOR BY: _____ DATE: _____
REVISOR BY: _____ DATE: _____



NOTES:

- THIS MAP IS FOR ASSESSMENT PURPOSES ONLY AND IS NOT INTENDED FOR PROPERTY CONVEYANCE OR LEGAL DESCRIPTION.
- THE TOWN OF RUMFORD AND ITS CONTRACTORS ASSUME NO LIABILITY REGARDING THE ACCURACY OF BOUNDARY INFORMATION DEPICTED ON THIS MAP.
- PAPER STREET ONE; DENOTES PUBLIC RIGHTS MAINTAINED
PAPER STREET TWO; DENOTES PUBLIC RIGHTS VACATED



TOWN OF RUMFORD
145 CONGRESS STREET
RUMFORD, ME 04276-2031

MAP LEGEND

PARCEL NUMBER	388	PARCEL BOUND	_____
PARCEL DIMENSION	161.21'	ROAD RIGHT OF WAY	_____
PARCEL AREA	2.456 AC	PAPER STREET ONE	////
MATCH LABEL	P/O M101-L34	PAPER STREET TWO	XXXX
BUILDING AND STREET NUMBER		EASEMENT LINE	- - - -
SUBDIVISION LOT NUMBER		PRIVATE RIGHT OF WAY	_____
WATER LINE	~~~~~	WETLAND EDGE	_____

APRIL 1, 2017



SCALE 1 INCH = 100 FEET

MAINE STATE PLANE COORDINATE GRID; WEST ZONE; NAD 1983; US FEET
PHOTOGRAPHY DATE: MAY 4, 2002
PHOTOGRAMMETRIC COMPILATION BY AERIAL SURVEY AND PHOTO, INC.
PARCEL MAP COMPILATION BY AERIAL SURVEY AND PHOTO, INC.

INDEX DIAGRAM

104	MEXICO
106	107
109	110

PROPERTY MAP
TOWN OF RUMFORD
OXFORD COUNTY, MAINE

107