

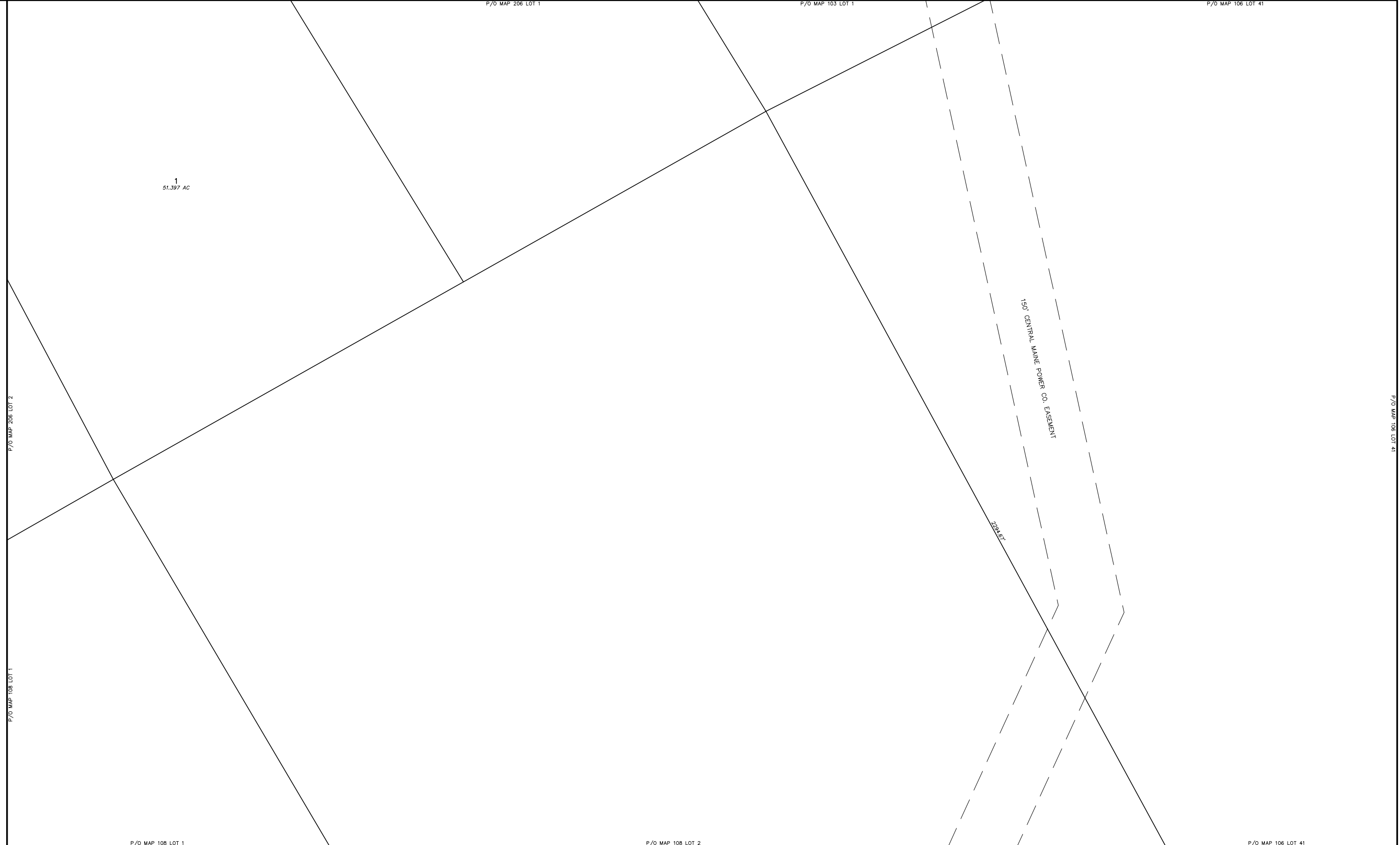

PREPARED BY:  
AERIAL SURVEY AND PHOTO, INC.  
540 BIRCHWOOD DRIVE, BOX 559  
RUMFORD, MAINE 04276-0559  
TEL: 207 634-2008 FAX 207 634-2008

REVISOR: \_\_\_\_\_ DATE: \_\_\_\_\_  
REVISOR: \_\_\_\_\_ DATE: \_\_\_\_\_  
REVISOR: \_\_\_\_\_ DATE: \_\_\_\_\_



1  
51.397 AC

**NOTES:**

- 1) THIS MAP IS FOR ASSESSMENT PURPOSES ONLY AND IS NOT INTENDED FOR PROPERTY CONVEYANCE OR LEGAL DESCRIPTION.
- 2) THE TOWN OF RUMFORD AND ITS CONTRACTORS ASSUME NO LIABILITY REGARDING THE ACCURACY OF BOUNDARY INFORMATION DEPICTED ON THIS MAP.
- 3) PAPER STREET ONE; DENOTES PUBLIC RIGHTS MAINTAINED  
PAPER STREET TWO; DENOTES PUBLIC RIGHTS VACATED



**MAP LEGEND**

PARCEL NUMBER .....	<b>388</b>	PARCEL BOUND .....	_____
PARCEL DIMENSION .....	161.21'	ROAD RIGHT OF WAY .....	_____
PARCEL AREA .....	2.456 AC	PAPER STREET ONE .....	//////
MATCH LABEL .....	P/O M101-L34	PAPER STREET TWO .....	XXXXXX
BUILDING AND STREET NUMBER		EASEMENT LINE .....	- - - - -
SUBDIVISION LOT NUMBER .....		PRIVATE RIGHT OF WAY	_____
WATER LINE .....	~~~~~	WETLAND EDGE .....	.....

APRIL 1, 2017

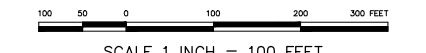

MAINE STATE PLANE COORDINATE GRID; WEST ZONE; NAD 1983; US FEET  
PHOTOGRAPHY DATE: MAY 4, 2002  
PHOTOGRAMMETRIC COMPILATION BY AERIAL SURVEY AND PHOTO, INC.  
PARCEL MAP COMPILATION BY AERIAL SURVEY AND PHOTO, INC.

**INDEX DIAGRAM**

	103	104
208	<b>105</b>	106
210	108	109

PROPERTY MAP  
**TOWN OF RUMFORD**  
OXFORD COUNTY, MAINE

**105**