

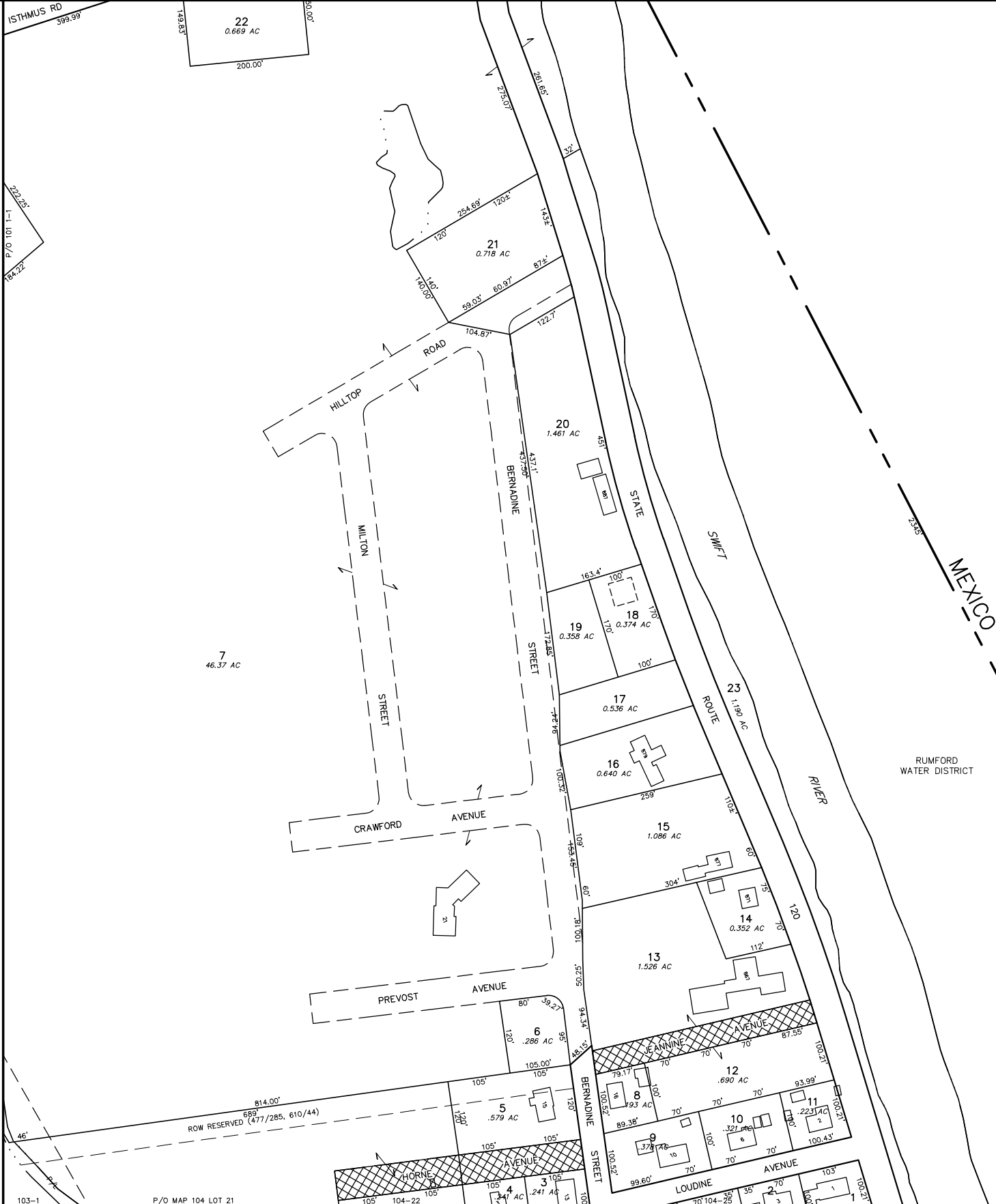

PREPARED BY:
AERIAL SURVEY AND PHOTO, INC.
546 BIRCHWOOD ROAD, BOX 659
ORONO, MAINE 04468
TEL: 207 634-2008 FAX 207 634-2008

REVISOR BY: _____ DATE: _____
REVISOR BY: _____ DATE: _____
REVISOR BY: _____ DATE: _____



NOTES:

- THIS MAP IS FOR ASSESSMENT PURPOSES ONLY AND IS NOT INTENDED FOR PROPERTY CONVEYANCE OR LEGAL DESCRIPTION.
- THE TOWN OF RUMFORD AND ITS CONTRACTORS ASSUME NO LIABILITY REGARDING THE ACCURACY OF BOUNDARY INFORMATION DEPICTED ON THIS MAP.
- PAPER STREET ONE; DENOTES PUBLIC RIGHTS MAINTAINED
PAPER STREET TWO; DENOTES PUBLIC RIGHTS VACATED



MAP LEGEND	
PARCEL NUMBER	388
PARCEL DIMENSION	161.21'
PARCEL AREA	2.456 AC
MATCH LABEL	P/O M101-L34
BUILDING AND STREET NUMBER	143
SUBDIVISION LOT NUMBER	12
WATER LINE	---
PARCEL BOUND	---
ROAD RIGHT OF WAY	---
PAPER STREET ONE	---
PAPER STREET TWO	---
EASEMENT LINE	---
PRIVATE RIGHT OF WAY	---
WETLAND EDGE	---

APRIL 1, 2017

SCALE 1 INCH = 100 FEET

100 50 0 100 200 300 FEET

MAINE STATE PLANE COORDINATE GRID; WEST ZONE; NAD 1983; US FEET
PHOTOGRAPHY DATE: MAY 4, 2002
PHOTOGRAMMETRIC COMPILATION BY AERIAL SURVEY AND PHOTO, INC.
PARCEL MAP COMPILATION BY AERIAL SURVEY AND PHOTO, INC.

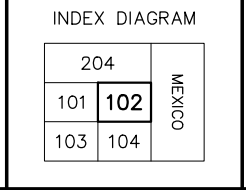

PROPERTY MAP
TOWN OF RUMFORD
OXFORD COUNTY, MAINE

102